

Township 1° 30' N. Range 4° E. Mer. Mich.

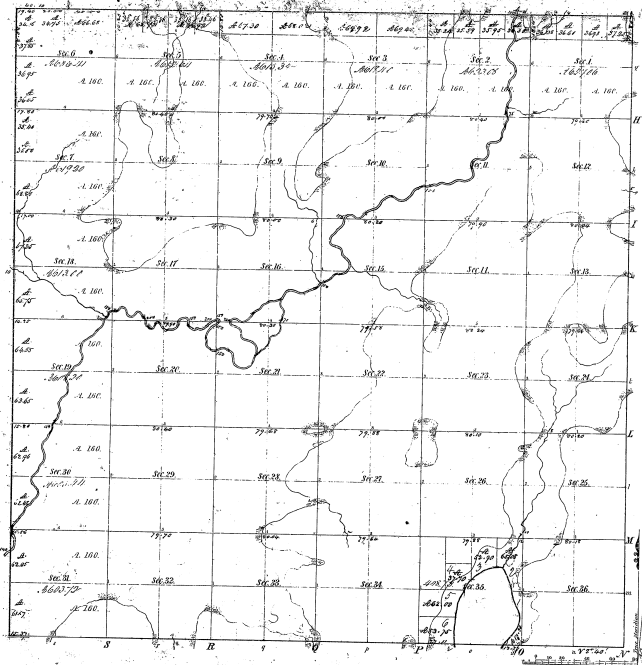

Abstracts of part of a table on p. 36

Post	Course	Dist	Post	Course	Dist
1	S 80° E	750			
	S 80° E	900			
	S 80° E	1000			
	S 80° E	1100			
	S 80° E	1200			
	S 80° E	1300			
	S 80° E	1400			
	S 80° E	1500			
	S 80° E	1600			
	S 80° E	1700			
	S 80° E	1800			
	S 80° E	1900			
	S 80° E	2000			
	S 80° E	2100			
	S 80° E	2200			
	S 80° E	2300			
	S 80° E	2400			
	S 80° E	2500			
	S 80° E	2600			
	S 80° E	2700			
	S 80° E	2800			
	S 80° E	2900			
	S 80° E	3000			

221

22-1

Total number of Acres 25,241.38

Survey designated	By Whom Surveyed	Date of Contract	Amount of Survey	When Surveyed	Money for and by Whom Paid
Township 100	George Wilson	Dec 17 1839	57 1/2	1842	57 1/2
Subdivisions	James	1840	67 3/4	1842	67 3/4

The above copy of Township 1° 30' N. of Range 4° E. of this Principal Meridian Michigan is a copy conformable to the field notes of the survey mentioned therein and the same has been examined and approved by the Survey General Office.
 Survey General Office
 Ann Arbor, Mich. 5/1842
 P. P. Sears