

Henry

Township N<sup>o</sup> 33 N. Range N<sup>o</sup> 8 W.

Mer. Mich.

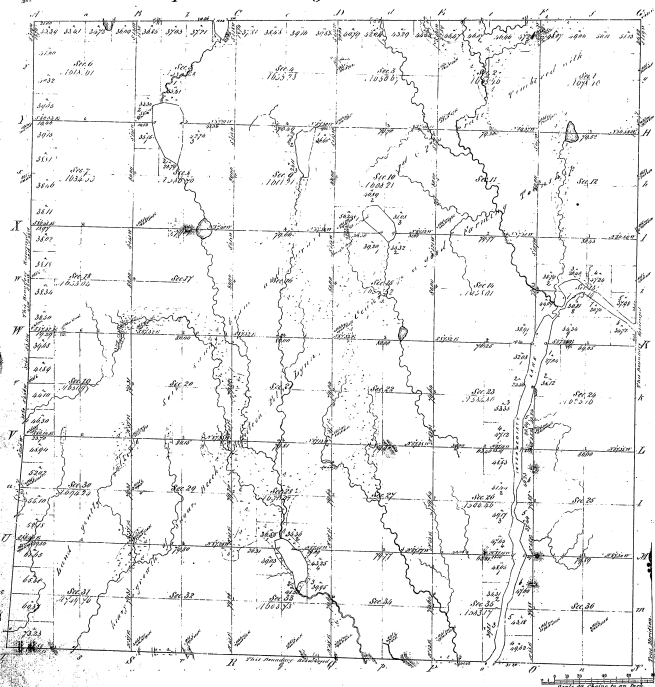

Section	Owner	Acres	Value	Remarks
31				
32				
33				
34				
35				
36				
37				
38				
39				
40				
41				
42				
43				
44				
45				
46				
47				
48				
49				
50				

18-28

TOTAL NUMBER OF ACRES 23,464.00

Year	When Surveyed	Date of report	Amount of Survey	When Surveyed	When Changed to the last date 1857
1857	W.D. Struble	March 1857	23,464.00	1857	1857
1858	W.D. Struble	April 2nd 1858	23,464.00	1858	1858

The above Map of Township N<sup>o</sup> 33 N. Range N<sup>o</sup> 8 West of the Principal Meridian of Michigan is duly examined in the field notes of the survey and is found to be correct in all particulars which have been examined and approved.

Surveyor General's Office  
 St. Louis, Sept. 10th 1857  
 C. L. Grossman, Sur. Genl.