

*Re-Survey
Township N^o 20 N, Range N^o 7 East, Mer. Mich.*

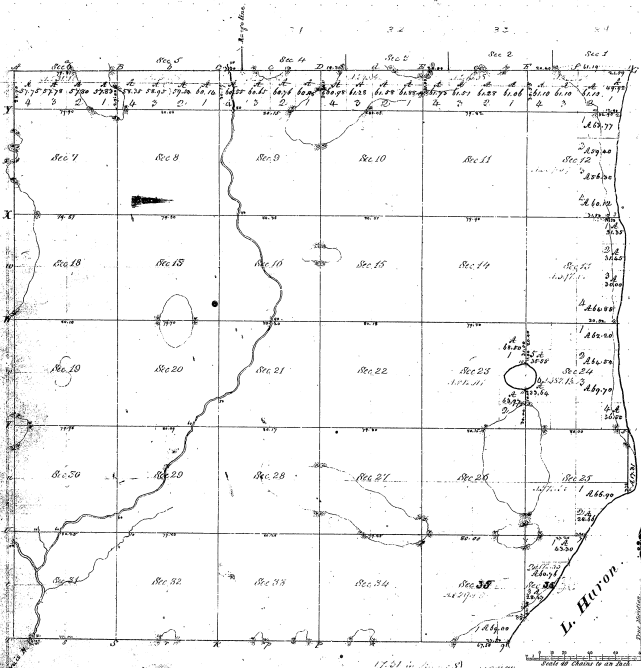

Municipality	
County	
Twp	
Range	
Meridian	
<div style="text-align: center; font-size: 2em; font-weight: bold;">32-9</div>	

32-9

Total number of Acres 10,536.21 A. P. 11467

The above Map of Township N^o 20 N, Range N^o 7 East of the Meridian of Michigan, has been surveyed and filed in this Office, which have been examined and approved by the Surveyor General.

Witness my hand and the Seal of the Surveyor General's Office at Lansing, Michigan, this 21st day of May, A. D. 1853.

<table border="1" style="width: 100%; border-collapse: collapse;"> <thead> <tr> <th style="width: 15%;">Survey District</th> <th style="width: 15%;">By Whom Surveyed</th> <th style="width: 15%;">Date of Commencement</th> <th style="width: 15%;">Amount of Survey</th> <th style="width: 15%;">When Surveyed</th> <th style="width: 20%;">When Changed or Re-surveyed</th> </tr> </thead> <tbody> <tr> <td></td> <td></td> <td>11/27/1852</td> <td>1,766.45</td> <td>1852</td> <td>1852</td> </tr> </tbody> </table> <p>Address: H. H. Smith, M. D., No. 21, 113. 60 E. 60 3rd St., 113. 60 E. 60 3rd St., 113. 60</p>	Survey District	By Whom Surveyed	Date of Commencement	Amount of Survey	When Surveyed	When Changed or Re-surveyed			11/27/1852	1,766.45	1852	1852	<p><i>William Johnston</i></p> <p align="center">Surveyor General</p>
Survey District	By Whom Surveyed	Date of Commencement	Amount of Survey	When Surveyed	When Changed or Re-surveyed								
		11/27/1852	1,766.45	1852	1852								