

Township. 1° 30' N. Range. 1° 2' W. Mer. 117th.

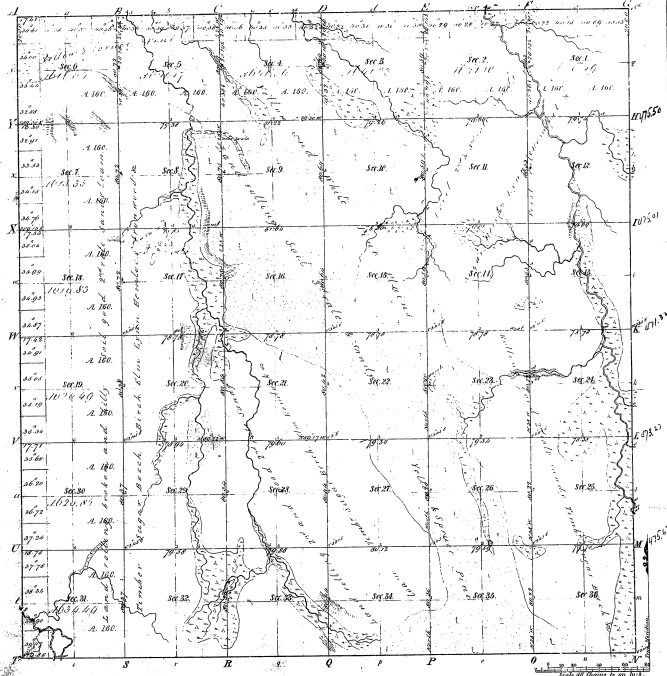

Meridian 117°
 Public Course 1824' Public Course 1824' Public Course 1824'

18-5

Total number of Acres 22037.60

Survey Designated	By Whom Surveyed	Date of Conduct	Amount of Survey	When Surveyed	Place of the Survey
Public Lands	James H. H. H.	1824	10,000	1824	1824
Subdivisions	James H. H.	April 18, 1852	57,657.60	1852	1852

The above Map of Township 1° 30' N. Range 1° 2' W. Mer. 117th. is a correct and true copy of the original, and is hereby certified to be a true and correct copy of the survey thereof as filed in this office, and is hereby approved.

Surveyor General's Office,
 Detroit Dec. 23 1858
 Charles A. Allen, Surveyor