

Township No. 10 N. Range No. 23 W. Mer. Mich.

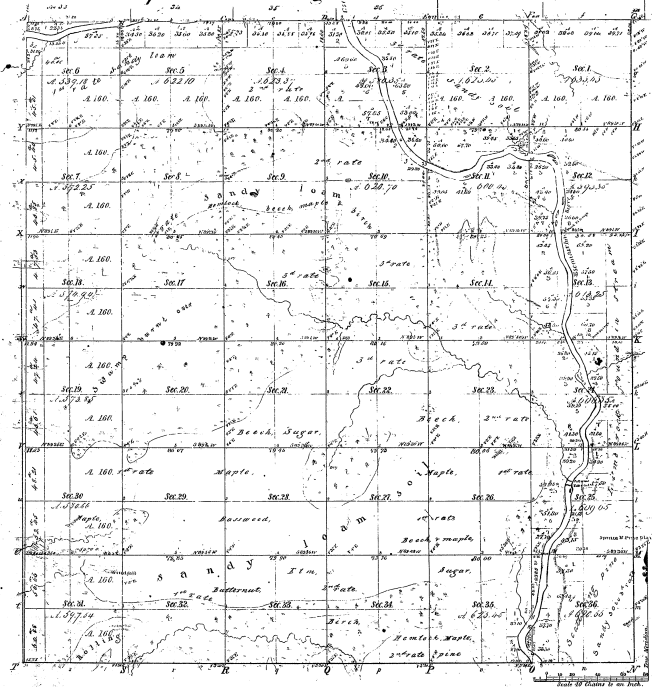

Stands in 44

| State | Course | Dist | Course | Dist | Course | Dist |
|-------|--------|------|--------|------|--------|------|
| | | | | | | |
| | | | | | | |
| | | | | | | |
| | | | | | | |
| | | | | | | |
| | | | | | | |
| | | | | | | |
| | | | | | | |
| | | | | | | |
| | | | | | | |
| | | | | | | |
| | | | | | | |
| | | | | | | |
| | | | | | | |
| | | | | | | |
| | | | | | | |
| | | | | | | |
| | | | | | | |
| | | | | | | |
| | | | | | | |
| | | | | | | |

46-9

46-9

Total number of Acres. 2,266.67

| Survey Designated | By Whom Surveyed | Date of Conduct | Amount of Survey | When Surveyed | Bound by the State or |
|-------------------|------------------|-----------------|------------------|---------------|-----------------------|
| Township | John C. Jones | 1857-58 | 2,266.67 | 25th Dec 1858 | |
| Subdivisions | A. J. Mason | 1860 | 77.68 | 25th Dec 1860 | |

The above copy of Township 10 N. 23 W. Mer. Mich. is a true and correct copy of the original records. All which are hereby confirmed, to the full note of the survey thereof, for the purpose of the same, as recommended and approved by the Survey General's Office.

Survey General's Office
Detroit, Mich. Dec. 25, 1867

Survey Gen. Sp. Serv.