

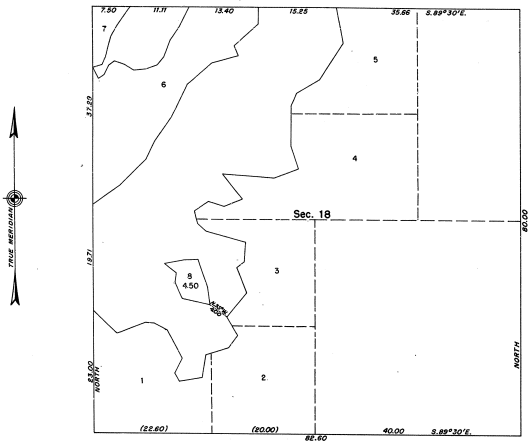

37-38

TOWNSHIP 42 NORTH, RANGE 18 WEST, OF THE MICHIGAN MERIDIAN, MICHIGAN  
 SUPPLEMENTAL PLAT OF SECTION 18



THIS SUPPLEMENTAL PLAT OF SEC. 18, T. 42 N.,  
 R. 18 W., MICHIGAN MERIDIAN, BASED UPON PLAT  
 APPROVED DECEMBER 19, 1880, WHICH SHOWS AN UNDESIG-  
 NATED ISLAND INCLUDED IN THE ORIGINAL SURVEY, IS  
 PREPARED TO SHOW A LEGAL DESIGNATION THEREFOR.

UNITED STATES  
 DEPARTMENT OF THE INTERIOR  
 BUREAU OF LAND MANAGEMENT  
 WASHINGTON, D. C. FEBRUARY 14, 1932

THIS PLAT SHOWING AMENDED LOTTINGS, HAVING BEEN  
 CORRECTLY PREPARED IN ACCORDANCE WITH THE REGULATIONS,  
 IS HEREBY ACCEPTED.

FOR THE DIRECTOR:

*William F. Richards*

CHIEF, BRANCH OF SURVEYS