

Township 135 N Range 4 W Mer.

J. Mallott 35

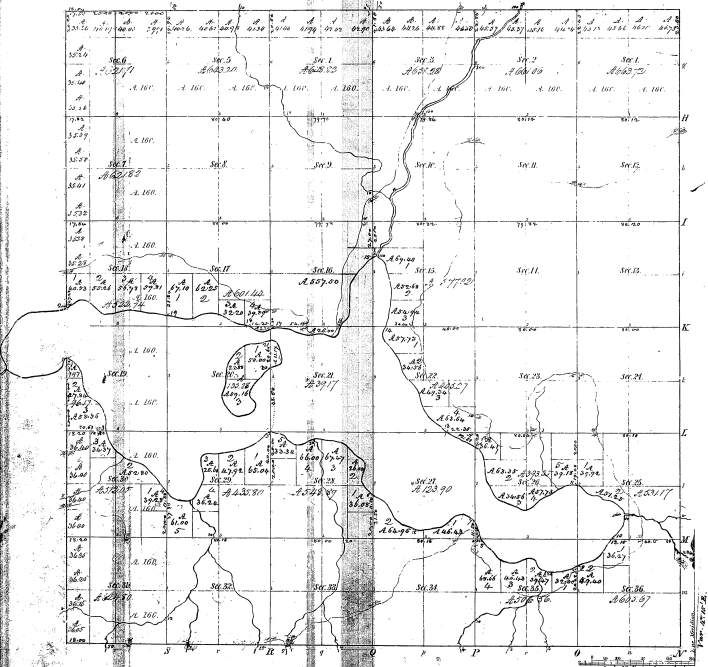

Number of Acres	Original	Revised	Original	Revised	Original	Revised
1	100.00	100.00	100.00	100.00	100.00	100.00
2	100.00	100.00	100.00	100.00	100.00	100.00
3	100.00	100.00	100.00	100.00	100.00	100.00
4	100.00	100.00	100.00	100.00	100.00	100.00
5	100.00	100.00	100.00	100.00	100.00	100.00
6	100.00	100.00	100.00	100.00	100.00	100.00
7	100.00	100.00	100.00	100.00	100.00	100.00
8	100.00	100.00	100.00	100.00	100.00	100.00
9	100.00	100.00	100.00	100.00	100.00	100.00
10	100.00	100.00	100.00	100.00	100.00	100.00
11	100.00	100.00	100.00	100.00	100.00	100.00
12	100.00	100.00	100.00	100.00	100.00	100.00

1540
18-40

Total unimproved Area: 19443.77

Survey	By Whom Surveyed	Date of Survey	Area	Original	Revised
Township	J. Mallott	May 11, 1882	19443.77	19443.77	19443.77
Subdivisions	Same	May 11, 1882	19443.77	19443.77	19443.77

The above copy of Township 135 N. of Range 4 W. of the Principal Meridian, Michigan, is hereby confirmed to the following of the survey shown on file in his office, which has been examined and approved.

George Somers, Office
Genesee Co. N. Y.

J. P. Spence, Surveyor

3

18-40

18-40

SUPPLEMENTAL PLAT OF SECTION 22,
TOWNSHIP NO. 35 NORTH, RANGE NO. 4 WEST OF THE MICHIGAN MERIDIAN, MICHIGAN.

Scale: 10 chains to an Inch.

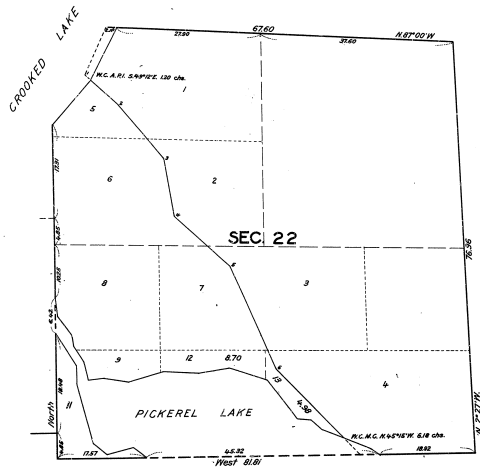

DEPARTMENT OF THE INTERIOR
GENERAL LAND OFFICE

Washington, D.C., Oct. 29, 1927.

This supplemental plat of Sec. 22, T. 35 N. R. 4 W. of the Michigan Meridian, Michigan, showing the subdivision of 144 No. 10 of said section, 1 plat approved Feb. 11, 1924, and creating thereby Lots 12 and 13, is made in accordance with decision of the Commissioner of the General Land Office, dated Jan. 12, 1927, to accompany applications Margaretta 68207 of John Banwell and G.L.O. 0861 of James Dixon, under the act of June 7, 1921, having been properly prepared, is hereby

APPROVED.

Section 27.

Lot 7 has swamp along the eastern edge as shown by the field notes on pages 39 and 40. This lot containing 28.23 acres is shown to be all swamp by the map which accompanies and is a part of the field notes.

Lot 8 south of Mud creek is shown to be swamp by the map which accompanies and is a part of the field notes. The survey line as run out along the reestablished original meander is in swamp as noted on pages 28 and 29 of the field notes.

Lot 9 is swamp as the south and east boundaries are shown to be in swamp as noted in the field notes on pages 27, 28 and 39. The map which accompanies and which is a part of the field notes shows the lot to be entirely swamp. The lot contains 17.92 acres.

Notes. The field notes referred to above are those made by Earl G. Harrington, U.S. Cadastral Engineer who made a resurvey of the area in dispute between the dates of Oct. 3, 1922 and Nov. 4, 1922.

The pages referred to in the above comments are to the pages of a transcript of the notes, which was furnished to the land department of the State of Michigan.

The only land considered in the above notes is that which was gained by the resurvey, due to the errors of the original survey and which lies between the old meander line and the new meander line as established by the resurvey.

18
1840

SUPPLEMENTAL PLAT
of a portion of
T. 35 N. R. 4 W. Michigan Meridian,
MICHIGAN.

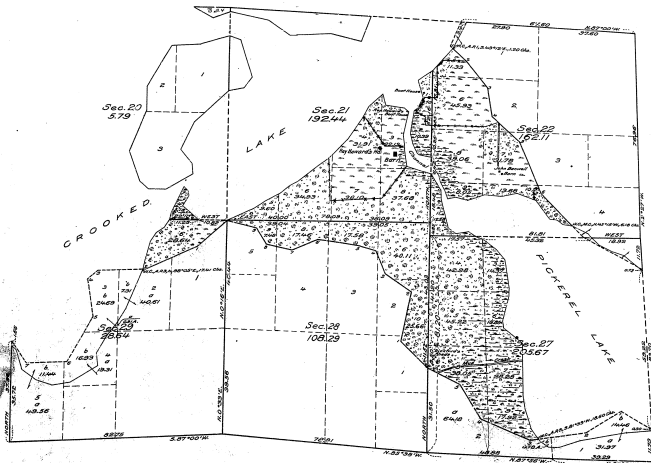

The undersigned hereby certifies that the resurvey delineated upon this plat has been executed under his general direction and in accordance with the approved special instructions issued pursuant to authority contained in office letter 989996 "M" J & B, dated November 25, 1921, addressed to the Secretary of the Interior (approved November 20, 1921), and in office letter dated December 9, 1921, and that the field notes and the plat of the resurvey have been carefully verified.

Denver, Colorado,
February 15, 1924.

Samuel G. Harrington
Supervisor of Surveys.

LEAND.

Scale: 1 inch = 20 chains.

Surveyed by Earl G. Harrington, U. S. Civil and Engineer, from October 3 to November 4, 1922, inclusive, under special instructions for Group No. 3, Michigan, dated May 25, 1922, issued by A. D. Kluder, Associate Supervisor of Surveys, which were approved by the Commissioner of the General Land Office on June 14, 1922.

Area of lands surveyed = 702.94 Acres, not shown upon the official plat approved February 9, 1924.

MEMORANDUM.

This plat is based upon a re-establishment of the lines defining the lands in a portion of T. 35 N., R. 4 W., Michigan Meridian, Michigan, as shown upon the official plat approved February 9, 1924, and an extension survey including lands not shown upon said plat. The original lines have been identified and the corners re-monumented with iron posts having brass caps suitably marked.

The heavy irregular lines delineate the position of the meander lines of Crooked Lake and of Pictorial Lake, as arcesonally surveyed in 1840. Riparian rights do not attach to the lands in front of these lines under the usual doctrine. These lines have been re-established as fixed boundaries, with adjusted courses and distances based upon the record of the original survey.

All subdivisions shown on the original plat remain undisturbed for position, but where same are invaded by Crooked Lake and by Pictorial Lake, their areas are shown in two parts: "a" denoting land area, and "b" water area. These "a" and "b" areas are computed proportionally, according to the total areas of the original subdivisions.

WABC Department of the Interior, 7700
General Land Office,
Washington, D. C., August 6, 1924.

The above supplemental plat of a portion of Township 35 North, Range 4 West, of the Michigan Meridian, is the State of Michigan, is strictly conformable to the field notes of the resurvey thereof, on file in this office, which have been examined and approved.

Joseph S. Williams
Acting Commissioner and ex officio
U. S. Surveyor General for Michigan.

4030

Swamp Lands

As shown by the resurvey Field Notes of a
Portion of T 35N- R 4 W.

Section 20. Lot 4 is in swamp as the lines of the resurvey that bound it are in swamp. See field notes page 42, 19 and 20. *Lot #4 contains 5.79 acres.*

Section 21. Lot 1 has swamp in the southwest portion as shown by notes on page 37.
Lot 2 has swamp on the west and south as shown by the notes on page 37.
Lot 3 has swamp in the south east portion as shown by the field notes on page 41.
Lot 8 has swamp in the north portion as shown by the field notes on page 41.

Section 22. Lot 8 has swamp in the southwest portion as shown in the field notes on page 38.
Lot 9 has swamp in the south portion as shown by the field notes on page 38. This lot of 8.05 acres is mapped as all swamp on the sketch that accompanies and is part of the field notes.

Section 27. Lot 3 has swamp in the eastern and northern portions as shown by the field notes on page 40.
Lot 4 has swamp in the northeast corner as shown by the field notes on page 40.
Lot 6 has swamp on the east portion as shown by the field notes on page 40. This lot containing 18.85 acres is shown by the map which accompanies and is part of the field to be mostly swamp.