

28-15

51-2

Pursuant to a contract with our intention from Census Office, Chicago Bureau of the 1880's State, having into the day
 I have acknowledged and out our through the clear Township and as 1880's that it had 2400000 acres
 lands both natural and cultivated as are registered on this list and divided in this place into more than 100 sections
 with this list into the Chicago Bureau Office, Chicago, Ill. 17th of January 1882

Horatio Bass

Township N VI East Range N VI East

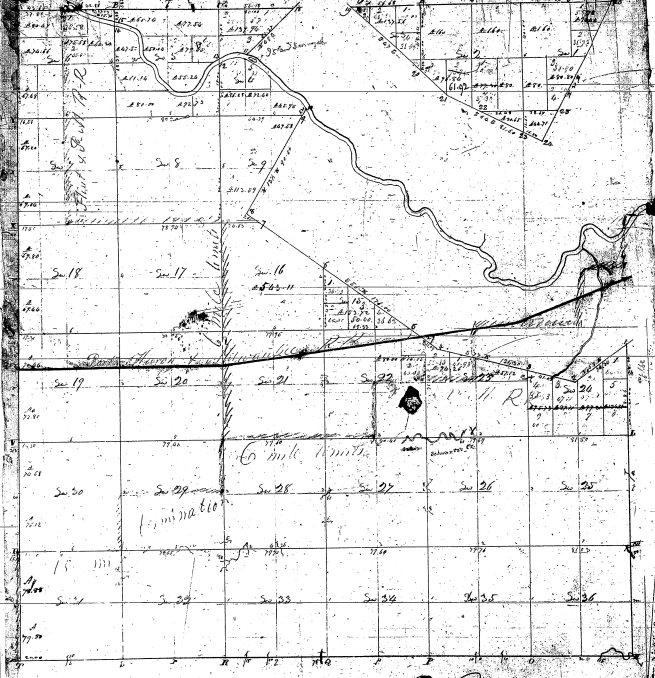

Quantity of Public Lands in Township N VI East Range N VI East
 17,588 A.
 It was surveyed from the ground
 by James G. Smith, Surveyor General, 1858.

PCOE COPY

J.W.B.

MAP OF AN ISLAND
IN THE
FLINT RIVER, IN
Sec. No. 4, Tp. 7 N., R. 6 E.,
MICHIGAN PRINCIPAL MERIDIAN.
SURVEYED BY
MILTON B. STAGE, U.S. DEPUTY SURVEYOR
APRIL, 1895.
SCALE 10 CHS. TO AN INCH.

Township Line

J.W.B.

H.F.

Department of the Interior,
General Land Office,
Washington D.C. July 16, 1896.

The above map of an Island in Flint River, in Sec. 4,
Tp. 7 North, R. 6 East, Michigan Principal Meridian, is a
correct plot of a survey conducted by M.B. Stage, Military
Surveyor, in pursuance of instructions from the Commissioner
of the General Land Office, bearing date Jan. 20, 1895, and is
strictly conformable to the field notes thereof, which have been
examined and approved.

W. H. Sawyer
Commissioner of the General Land Office for Michigan.

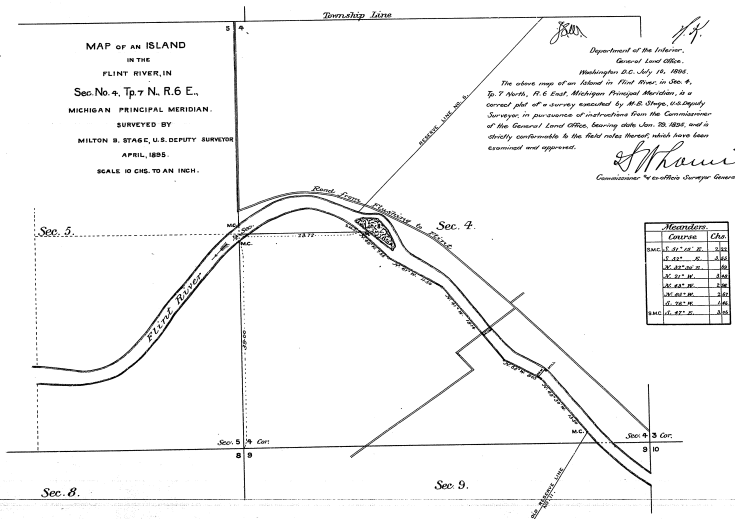

| | Bearings | Courses | Chs. |
|---------------|----------|---------|------|
| S. 61° 15' E. | 100.00 | | |
| S. 61° 15' E. | 100.00 | | |
| S. 61° 15' E. | 100.00 | | |
| S. 61° 15' E. | 100.00 | | |
| S. 61° 15' E. | 100.00 | | |
| S. 61° 15' E. | 100.00 | | |
| S. 61° 15' E. | 100.00 | | |
| S. 61° 15' E. | 100.00 | | |

28-15 (5) P.R.

Eileen Section, along the Grand Traverse of the Flint River, Mich. T.

Compiled by W. H. Johnson, Detroit, Mich. 1892

640 feet long.

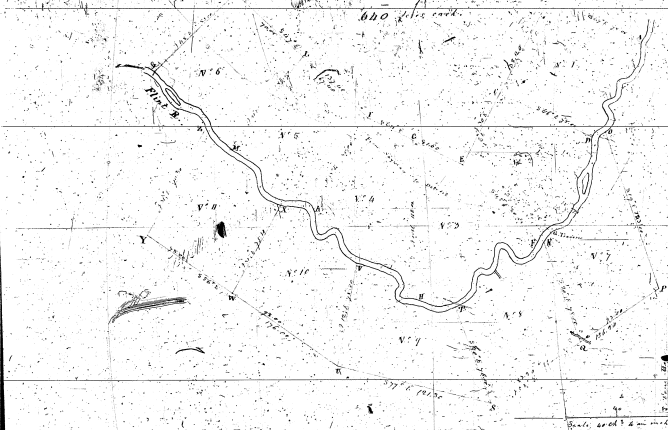

Disposition of the Corners.

| Corner | Number of corners | Area | Disposition | Notes |
|--------|-------------------|------|-------------|-------|
| A | 1 | 1.75 | to Johnson | |
| B | 1 | 1.75 | to Johnson | |
| C | 1 | 1.75 | to Johnson | |
| D | 1 | 1.75 | to Johnson | |
| E | 1 | 1.75 | to Johnson | |
| F | 1 | 1.75 | to Johnson | |
| G | 1 | 1.75 | to Johnson | |
| H | 1 | 1.75 | to Johnson | |
| I | 1 | 1.75 | to Johnson | |
| J | 1 | 1.75 | to Johnson | |
| K | 1 | 1.75 | to Johnson | |
| L | 1 | 1.75 | to Johnson | |
| M | 1 | 1.75 | to Johnson | |
| N | 1 | 1.75 | to Johnson | |
| O | 1 | 1.75 | to Johnson | |
| P | 1 | 1.75 | to Johnson | |
| Q | 1 | 1.75 | to Johnson | |
| R | 1 | 1.75 | to Johnson | |
| S | 1 | 1.75 | to Johnson | |
| T | 1 | 1.75 | to Johnson | |
| U | 1 | 1.75 | to Johnson | |
| V | 1 | 1.75 | to Johnson | |
| W | 1 | 1.75 | to Johnson | |
| X | 1 | 1.75 | to Johnson | |
| Y | 1 | 1.75 | to Johnson | |
| Z | 1 | 1.75 | to Johnson | |

only copied from the original.

Michigan Geological Survey
April 24, 1892

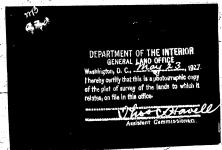

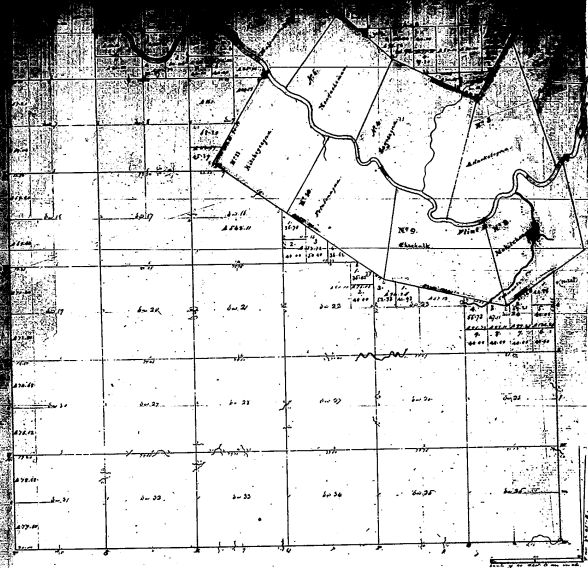

Township N: VII Range N: VI east of Mer. (West Pa.)

Surveyed by [unclear]

1852

Description of the soil on the interior sectional lines

| Section No. | Quality of Soil | Section No. | Quality of Soil |
|-------------|--------------------------------------------------|-------------|--------------------------------------------------|
| 1 | 1/2 m. deep soil - brown - black - stable - clay | 17 | 1/2 m. deep soil - brown - black - stable - clay |
| 2 | 1/2 m. deep soil - brown - black - stable - clay | 18 | 1/2 m. deep soil - brown - black - stable - clay |
| 3 | 1/2 m. deep soil - brown - black - stable - clay | 19 | 1/2 m. deep soil - brown - black - stable - clay |
| 4 | 1/2 m. deep soil - brown - black - stable - clay | 20 | 1/2 m. deep soil - brown - black - stable - clay |
| 5 | 1/2 m. deep soil - brown - black - stable - clay | 21 | 1/2 m. deep soil - brown - black - stable - clay |
| 6 | 1/2 m. deep soil - brown - black - stable - clay | 22 | 1/2 m. deep soil - brown - black - stable - clay |
| 7 | 1/2 m. deep soil - brown - black - stable - clay | 23 | 1/2 m. deep soil - brown - black - stable - clay |
| 8 | 1/2 m. deep soil - brown - black - stable - clay | 24 | 1/2 m. deep soil - brown - black - stable - clay |
| 9 | 1/2 m. deep soil - brown - black - stable - clay | 25 | 1/2 m. deep soil - brown - black - stable - clay |
| 10 | 1/2 m. deep soil - brown - black - stable - clay | 26 | 1/2 m. deep soil - brown - black - stable - clay |
| 11 | 1/2 m. deep soil - brown - black - stable - clay | 27 | 1/2 m. deep soil - brown - black - stable - clay |
| 12 | 1/2 m. deep soil - brown - black - stable - clay | 28 | 1/2 m. deep soil - brown - black - stable - clay |
| 13 | 1/2 m. deep soil - brown - black - stable - clay | 29 | 1/2 m. deep soil - brown - black - stable - clay |
| 14 | 1/2 m. deep soil - brown - black - stable - clay | 30 | 1/2 m. deep soil - brown - black - stable - clay |
| 15 | 1/2 m. deep soil - brown - black - stable - clay | 31 | 1/2 m. deep soil - brown - black - stable - clay |
| 16 | 1/2 m. deep soil - brown - black - stable - clay | 32 | 1/2 m. deep soil - brown - black - stable - clay |