

Township N. IX North, Range N. V East Mer. (B. Tr.)

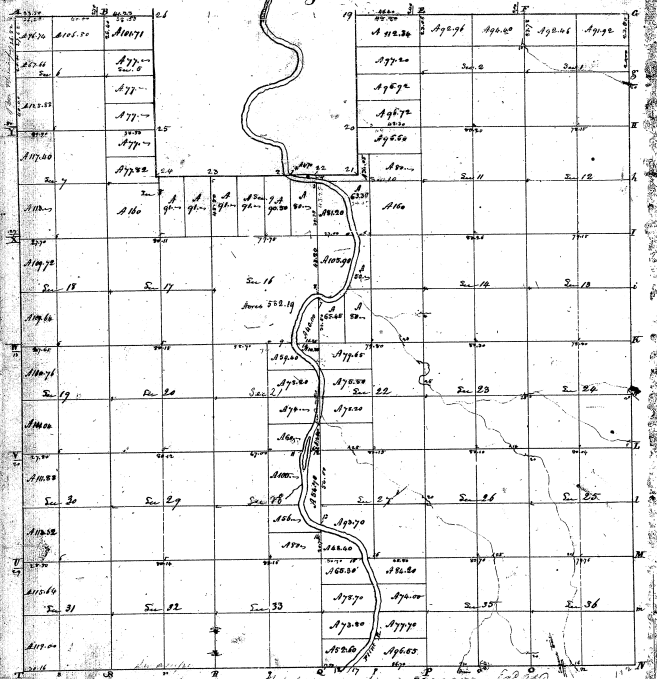

28-8

28-8 (3)

Sub. 31. 28-728177. End 280.
 Pursuant to a contract with one advertising from Edward Tiffin Esquire Surveyor General of the
 United States bearing date the 5th day of September 1821. I have examined said land and
 survey with above described Township and do hereby certify that it has been made
 and bounded and returned as are represented in said plat and described
 in the Patent now made thereof & returns with the plat into the Surveyor General's Office
 at St. Louis this 17th day of January 1822. Charles Ball &c

8-92

28-8

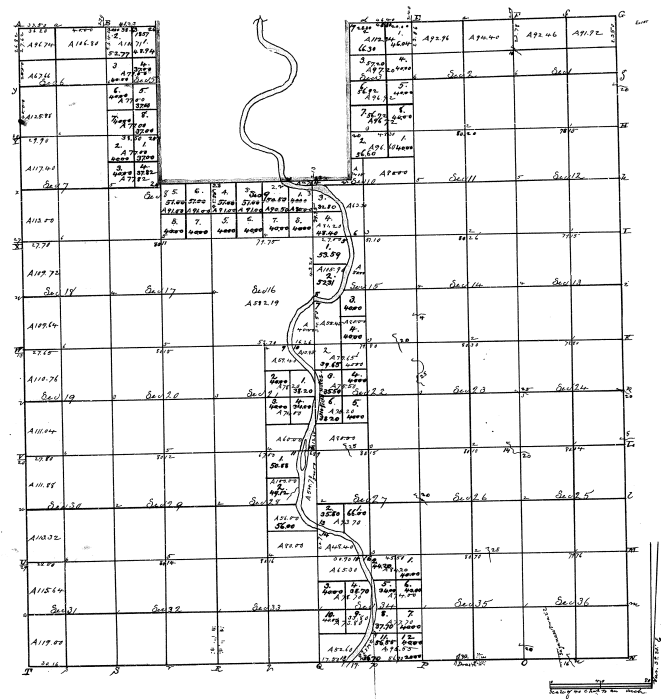

Township N. IX and , Range M. V East of Meridian 70.

Survey of Horatio Ball. 1823

DEPARTMENT OF THE INTERIOR
 GENERAL LAND OFFICE
 Washington, D. C., March 23, 1864.
 I hereby certify that this is a true copy of the plat of
 Range of the lands to which it relates, as filed in this office.

C. T. Smith
 Assistant Commissioner

Township N^o 9 N., Range N^o 5 East.

Mer. (Mich.)

J. Muller 9-5

Alto



28-5

Mileage on different courses.		Mileage on different courses.		Mileage on different courses.	
Dist.	Course	Dist.	Course	Dist.	Course
0	1.0000	1.0000	1.0000		
1	1.0000	1.0000	1.0000		
2	1.0000	1.0000	1.0000		
3	1.0000	1.0000	1.0000		
4	1.0000	1.0000	1.0000		
5	1.0000	1.0000	1.0000		
6	1.0000	1.0000	1.0000		
7	1.0000	1.0000	1.0000		
8	1.0000	1.0000	1.0000		
9	1.0000	1.0000	1.0000		
10	1.0000	1.0000	1.0000		
11	1.0000	1.0000	1.0000		
12	1.0000	1.0000	1.0000		
13	1.0000	1.0000	1.0000		
14	1.0000	1.0000	1.0000		
15	1.0000	1.0000	1.0000		
16	1.0000	1.0000	1.0000		
17	1.0000	1.0000	1.0000		
18	1.0000	1.0000	1.0000		
19	1.0000	1.0000	1.0000		
20	1.0000	1.0000	1.0000		
21	1.0000	1.0000	1.0000		
22	1.0000	1.0000	1.0000		
23	1.0000	1.0000	1.0000		
24	1.0000	1.0000	1.0000		
25	1.0000	1.0000	1.0000		
26	1.0000	1.0000	1.0000		
27	1.0000	1.0000	1.0000		
28	1.0000	1.0000	1.0000		
29	1.0000	1.0000	1.0000		
30	1.0000	1.0000	1.0000		
31	1.0000	1.0000	1.0000		
32	1.0000	1.0000	1.0000		
33	1.0000	1.0000	1.0000		
34	1.0000	1.0000	1.0000		
35	1.0000	1.0000	1.0000		
36	1.0000	1.0000	1.0000		
37	1.0000	1.0000	1.0000		
38	1.0000	1.0000	1.0000		
39	1.0000	1.0000	1.0000		
40	1.0000	1.0000	1.0000		
41	1.0000	1.0000	1.0000		
42	1.0000	1.0000	1.0000		
43	1.0000	1.0000	1.0000		
44	1.0000	1.0000	1.0000		
45	1.0000	1.0000	1.0000		
46	1.0000	1.0000	1.0000		
47	1.0000	1.0000	1.0000		
48	1.0000	1.0000	1.0000		
49	1.0000	1.0000	1.0000		
50	1.0000	1.0000	1.0000		

28-2

Total number of Acres 1749.09					
Average suggested	By Whom Suggested	Date of Contract	Amount of Survey	When Suggested	When Closed as the best land
Township Nos.	J. C. Muller	Feb. 16, 1857	1. 72. 37	2 ^d of 1857	
Subdivisions	None		14. 36. 24		

The above Map of Township N^o 9 N. of Range N^o 5 East of Mer. Michigan Territory, is a true and correct copy of the original survey thereof on file in the Office, which have been examined, and approved.

Surveyor General's Office
 Cincinnati, May 23, 1860.

P. P. Reeves Surveyor General