

Township N^o VII North, Range N^o I East Mer. (Mi. Ter.)

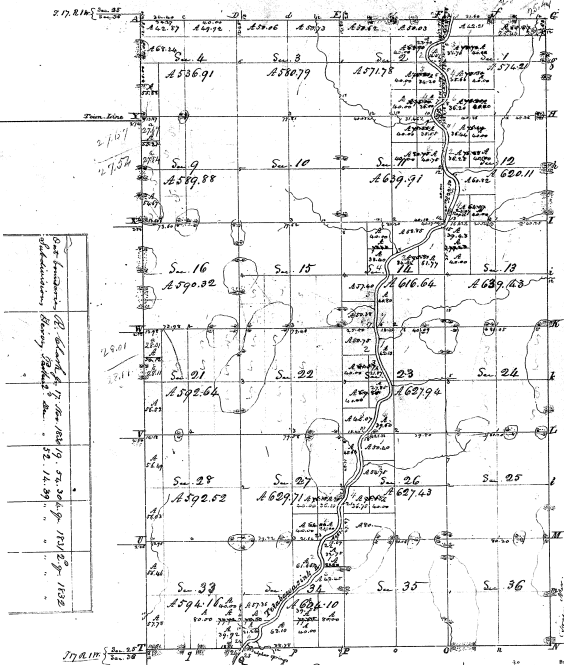

One Township N^o VII North, Range N^o I East, Mer. (Mi. Ter.)
 as shown on the Survey of the 19th May 1832

Total Area 14206.48
 The above Map, of Township N^o VII North, Range N^o I East, Mer. (Mi. Ter.)
 is drawn in conformity to the field notes of the Survey, and is in this office, and can be
 examined and approved.
 George Smith, Surveyor.
 18th May 1832.

M. T. Robinson
 Topog. Eng.

Meanders of Boundary Township N^o VII North, Range N^o I East Mer. (Mi. Ter.)

W. B. S. No.	Course	Dist.	Area
1	N 75° E	100	10000
2	S 75° E	100	10000
3	N 75° W	100	10000
4	S 75° W	100	10000
5	N 75° E	100	10000
6	S 75° E	100	10000
7	N 75° W	100	10000
8	S 75° W	100	10000
9	N 75° E	100	10000
10	S 75° E	100	10000
11	N 75° W	100	10000
12	S 75° W	100	10000
13	N 75° E	100	10000
14	S 75° E	100	10000
15	N 75° W	100	10000
16	S 75° W	100	10000
17	N 75° E	100	10000
18	S 75° E	100	10000
19	N 75° W	100	10000
20	S 75° W	100	10000
21	N 75° E	100	10000
22	S 75° E	100	10000
23	N 75° W	100	10000
24	S 75° W	100	10000
25	N 75° E	100	10000
26	S 75° E	100	10000
27	N 75° W	100	10000
28	S 75° W	100	10000
29	N 75° E	100	10000
30	S 75° E	100	10000
31	N 75° W	100	10000
32	S 75° W	100	10000
33	N 75° E	100	10000
34	S 75° E	100	10000
35	N 75° W	100	10000
36	S 75° W	100	10000

23/13