

Township 1° 25' N. Range 1° 12' W. Map (Mich.)

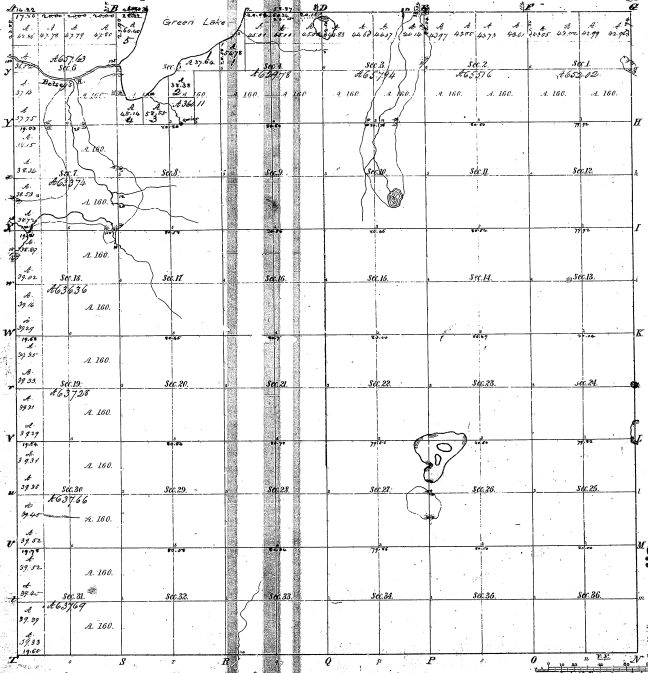

Measurements of part of a Lake in Sections 4 & 5

Point	Course	Dist.	Point	Course	Dist.
1	S 72° 00' E	2.00	2	S 72° 00' E	2.00
2	S 72° 00' E	2.00	3	S 72° 00' E	2.00
3	S 72° 00' E	2.00	4	S 72° 00' E	2.00
4	S 72° 00' E	2.00	5	S 72° 00' E	2.00
5	S 72° 00' E	2.00	6	S 72° 00' E	2.00
6	S 72° 00' E	2.00	7	S 72° 00' E	2.00
7	S 72° 00' E	2.00	8	S 72° 00' E	2.00
8	S 72° 00' E	2.00	9	S 72° 00' E	2.00
9	S 72° 00' E	2.00	10	S 72° 00' E	2.00
10	S 72° 00' E	2.00	11	S 72° 00' E	2.00
11	S 72° 00' E	2.00	12	S 72° 00' E	2.00
12	S 72° 00' E	2.00	13	S 72° 00' E	2.00
13	S 72° 00' E	2.00	14	S 72° 00' E	2.00
14	S 72° 00' E	2.00	15	S 72° 00' E	2.00
15	S 72° 00' E	2.00	16	S 72° 00' E	2.00
16	S 72° 00' E	2.00	17	S 72° 00' E	2.00
17	S 72° 00' E	2.00	18	S 72° 00' E	2.00
18	S 72° 00' E	2.00	19	S 72° 00' E	2.00
19	S 72° 00' E	2.00	20	S 72° 00' E	2.00
20	S 72° 00' E	2.00	21	S 72° 00' E	2.00
21	S 72° 00' E	2.00	22	S 72° 00' E	2.00
22	S 72° 00' E	2.00	23	S 72° 00' E	2.00
23	S 72° 00' E	2.00	24	S 72° 00' E	2.00
24	S 72° 00' E	2.00	25	S 72° 00' E	2.00
25	S 72° 00' E	2.00	26	S 72° 00' E	2.00
26	S 72° 00' E	2.00	27	S 72° 00' E	2.00
27	S 72° 00' E	2.00	28	S 72° 00' E	2.00
28	S 72° 00' E	2.00	29	S 72° 00' E	2.00
29	S 72° 00' E	2.00	30	S 72° 00' E	2.00
30	S 72° 00' E	2.00	31	S 72° 00' E	2.00
31	S 72° 00' E	2.00	32	S 72° 00' E	2.00
32	S 72° 00' E	2.00	33	S 72° 00' E	2.00
33	S 72° 00' E	2.00	34	S 72° 00' E	2.00
34	S 72° 00' E	2.00	35	S 72° 00' E	2.00
35	S 72° 00' E	2.00	36	S 72° 00' E	2.00

16-24

16-24

Total number of acres 2295.97

Survey designated	By whom surveyed	Date of completion	Amount surveyed	When surveyed	Where surveyed
B. 100 W. 100 N.	John A. Burt	Apr. 26, 1830	11	1830	1130
Subdivision	A. Burt	Apr. 2, 1830	62	Apr. 2, 1830	1130
B. 100 W. 100 N.	A. Burt	Apr. 2, 1830	5	Apr. 2, 1830	1130

The above map of Township 19 25 N. of Range 12 West of the Principal Meridian, Michigan, is hereby approved as being a correct and true survey of the same, and the same is hereby confirmed and approved.

Surveyor General of Michigan  
 Ann Arbor, Aug 25, 1830  
 P. S. [Signature]