

Township N.H. and Range N.E. west, (which then)

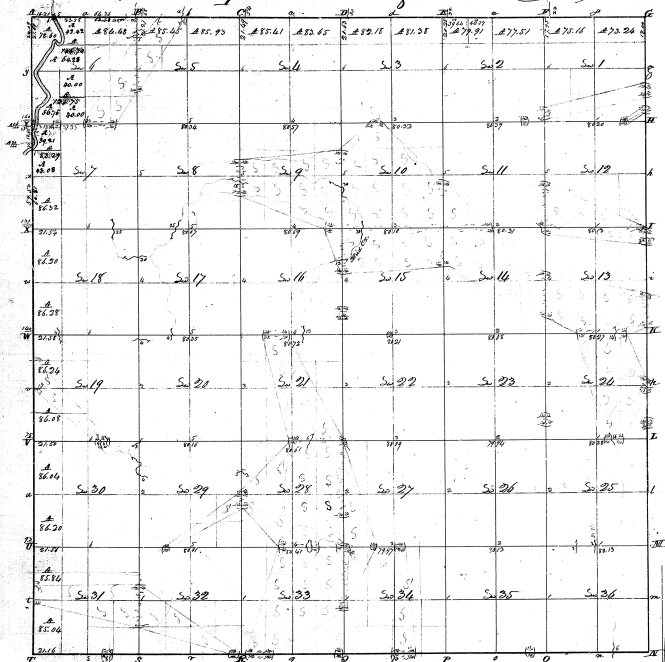

Surveyed in February 1896 by Harry Parker D.S.

Table of Corner Data

Section	Area	Section	Area
Sec 1	73.86	Sec 19	320
Sec 2	70	Sec 20	80
Sec 3	78.18	Sec 21	80.80
Sec 4	80	Sec 22	80
Sec 5	80	Sec 23	80.80
Sec 6	80	Sec 24	80
Sec 7	80	Sec 25	80
Sec 8	80	Sec 26	80
Sec 9	80	Sec 27	80
Sec 10	80	Sec 28	80
Sec 11	80	Sec 29	80
Sec 12	80	Sec 30	80
Sec 13	80	Sec 31	80
Sec 14	80	Sec 32	80
Sec 15	80	Sec 33	80
Sec 16	80	Sec 34	80
Sec 17	80	Sec 35	80
Sec 18	80	Sec 36	80
Sec 19	80		
Sec 20	80		
Sec 21	80		
Sec 22	80		
Sec 23	80		
Sec 24	80		
Sec 25	80		
Sec 26	80		
Sec 27	80		
Sec 28	80		
Sec 29	80		
Sec 30	80		
Sec 31	80		
Sec 32	80		
Sec 33	80		
Sec 34	80		
Sec 35	80		
Sec 36	80		
Total	715.58	Total	79

Encl. 2

5-35

12

5-35