

Township N. VI North, Range N. XI East of the Mer. (Mich. Ter.)

112

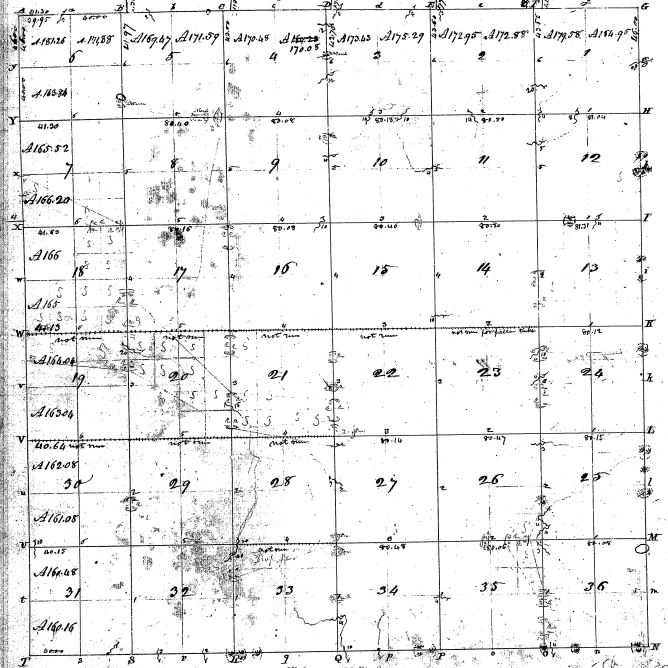

Average 23.25125 2 7/8

Consonant to a contract with and instruction from General S. J. P. Gannett of the United States  
 bearing date the 10th of \_\_\_\_\_ Have examined here set out and surveyed the above described  
 township and do hereby certify that it has such areas and bounds both natural and artificial as are  
 represented on said plat and described in the title notes under through and returned with this plat into the  
 Surveyor General's office bearing the date of 26th 1875

Wm. H. L. L.

27-19

27-19