Resurvey

Township No. 30 N. Range No. 14 W. Mer. Mich.

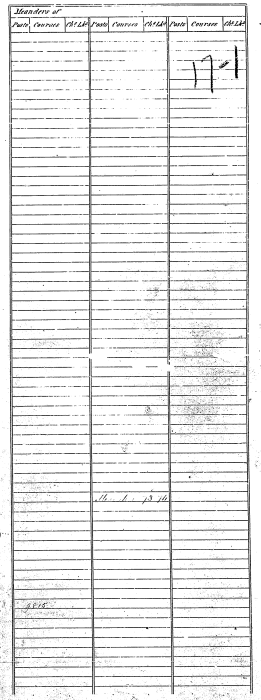

Total number of Acres 98.15

Surveys Designated.	By Whom Surveyed.	Date of Contract.	Amount of Surveys M. Ch.s Lks.	When Surveyed.	When Charged to the Surv.r Gen.l & acc.t
Township Lines.	Orange Risdon		1. 09. 00	3rd Quar. 1850	
Subdivisions.	Orange Risdon	Hand Sum 1.18.51	73. 74	3rd Quar. 1850	

The above Map of Township No. 30 North of Range No. 14 West of the Principal Meridian Michigan is strictly conformable to the field notes of the survey thereof on file in this Office which have been examined and approved.

Surveyor General's Office
Detroit July 31 1851

Charles Ashley Sur.r Genl.