

Township (NIV) and Range (NIV) sec. of sec. (dist. sec.)

118

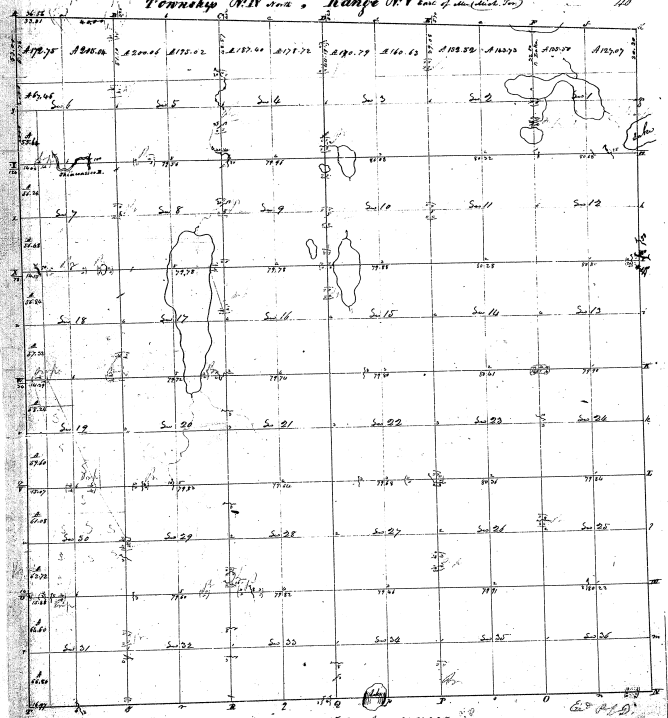

Notes: Secs. 22, 27, 28

Pursuant to a contract with (and) instructions from Edward J. Sawyer General of the United States having on the day of \_\_\_\_\_ I have administered said oath and surveyed the above Township, and do hereby certify that it has such marks and bounds both natural and artificial as are hereunto annexed and said plat \_\_\_\_\_ and recorded in the field notes made hereof and returned with this plat into the Sawyer General Office on the day of \_\_\_\_\_ 1835.

Edward J. Sawyer  
Sawyer, Park & Co.

25

28-25