

Township N: 14 N, Range N: 13 West Mer. (Mich.)

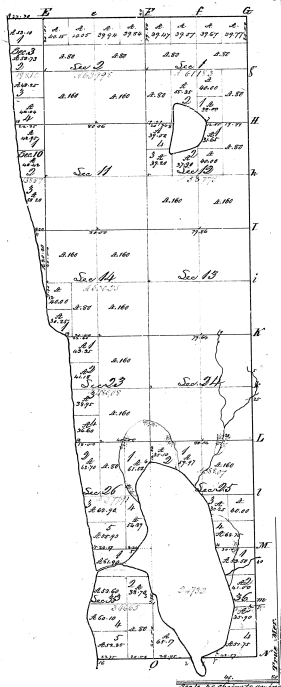

LAKE MICHIGAN.

Amount of Acres.	
Sec. 1	36.00
Sec. 2	36.00
Sec. 3	36.00
Sec. 4	36.00
Sec. 5	36.00
Sec. 6	36.00
Sec. 7	36.00
Sec. 8	36.00
Sec. 9	36.00
Sec. 10	36.00
Sec. 11	36.00
Sec. 12	36.00
Sec. 13	36.00
Sec. 14	36.00
Sec. 15	36.00
Sec. 16	36.00
Sec. 17	36.00
Sec. 18	36.00
Sec. 19	36.00
Sec. 20	36.00
Sec. 21	36.00
Sec. 22	36.00
Sec. 23	36.00
Sec. 24	36.00
Sec. 25	36.00
Sec. 26	36.00
Sec. 27	36.00
Sec. 28	36.00
Sec. 29	36.00
Sec. 30	36.00
Sec. 31	36.00
Sec. 32	36.00
Sec. 33	36.00
Sec. 34	36.00
Sec. 35	36.00
Sec. 36	36.00

Survey designated by	When Surveyed	Date of Exhibit	Acres of Survey	When Surveyed	When Exhibited
Section 16, Township N: 14 N, Range N: 13 West Mer.	1837	July 12, 1837	36.00	1838	July 12, 1837
Section 17, Township N: 14 N, Range N: 13 West Mer.	1837	July 12, 1837	36.00	1838	July 12, 1837

The above map of Township N: 14 N, Range N: 13 West Mer. of the Principal Meridian Michigan, is a true and correct copy of the field notes of the Survey made on file in this Office, which have been examined and approved. Witness my hand and the Seal of this Office, at Grand Rapids, Michigan, this 10th day of July, 1837.

R. P. Pearson

9-7