Township No. 53 N. Range No. 38 W. Mer: Mich

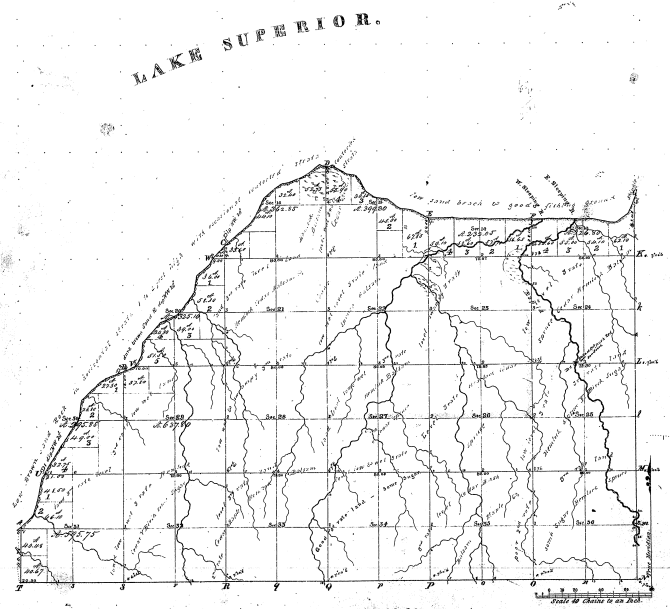

Meanders of

Posts	Courses	Ch's Lk's	Posts	Courses	Ch's Lk's	Posts	Courses	Ch's Lk's

41-15

Note

Fract. Sec's 4, 5, 16 & Sec. 29, 32 and N½ of Sec. 24 & 27 in T. 53 N. R. 38 W. Mich. Reserved by the President of the United States for the Ontonagon Road to Chippewa Indians, under the 6th clause of the 1st Article of the Treaty of La Pointe dated July 30th 1854

See letter of Comm'r of Gen'l Land Office dated Oct 6th 1855

Total number of Acres 11399.80

Survey Designated.	By Whom Surveyed.	Date of Contract.	Amount of Surveys M. Ch's Lks	When Surveyed.	When Charged in the Surr Genl's acc't
Township lines.	Wm A. Burt	June 20th 1844	9. 13. 96	4th Qr 1845	
Subdivisions.	Theodore J. Hubbard	Apl. 25th 1846	38. 30. 98	3 Qr 1846	

The above Map of Township No. 53 North of Range No. 38 West of the Principal Meridian, Michigan is strictly conformable to the field notes of the survey thereof on file in this Office which have been examined and approved.

Surveyor General's Office,
Detroit, Oct. 16, 1847

Lucius Lyon, Surv. Genl.