

Township N° 25. N. Range N° 5. E. Mer. Mich.

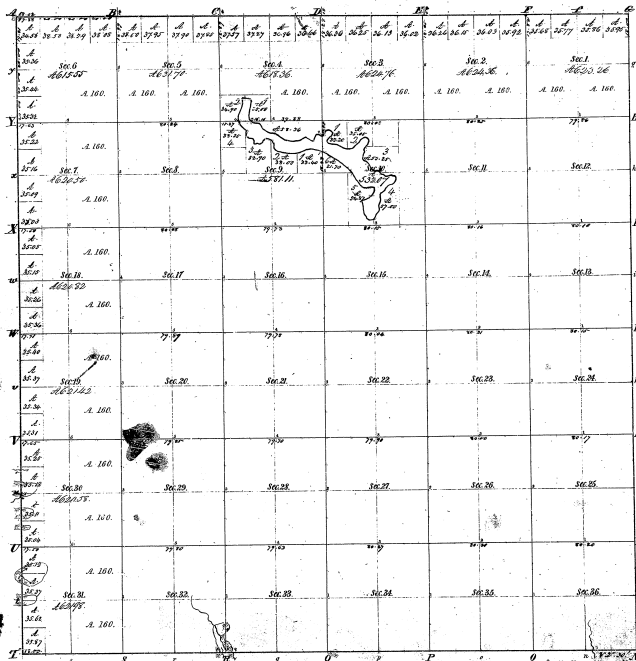

Total number of Acres 26,676.27

Survey designated by whom surveyed	Date of Transfer	Amount of Acres	When Surveyed	When the land was first surveyed
Township Name	25th N. 5th E.	26,676.27	1835	1835
Subdivisions	William A. Merrill's 21,129	22,222.22	1835	1835
	26,676.27	26,676.27	1835	1835

The above copy of Township N° 25. N. Range N° 5. E. East of the Principal Meridian West of the 100th Meridian is a duly returned to the full title of the same, and is a true and correct copy of the original survey, and is approved.

Surveyor General's Office
Winnetka, April 25, 1884

W. A. Merrill
W. A. Merrill

Section	Acres	Section	Acres
1	177.99	17	177.99
2	177.99	18	177.99
3	177.99	19	177.99
4	177.99	20	177.99
5	177.99	21	177.99
6	177.99	22	177.99
7	177.99	23	177.99
8	177.99	24	177.99
9	177.99	25	177.99
10	177.99	26	177.99
11	177.99	27	177.99
12	177.99	28	177.99
13	177.99	29	177.99
14	177.99	30	177.99
15	177.99	31	177.99
16	177.99	32	177.99
17	177.99	33	177.99
18	177.99	34	177.99
19	177.99	35	177.99
20	177.99	36	177.99

21-22
21-22

Resurvey Plat of T.25 N., R.3 E., Mich. Mer., Michigan.

21-22
21-22-12

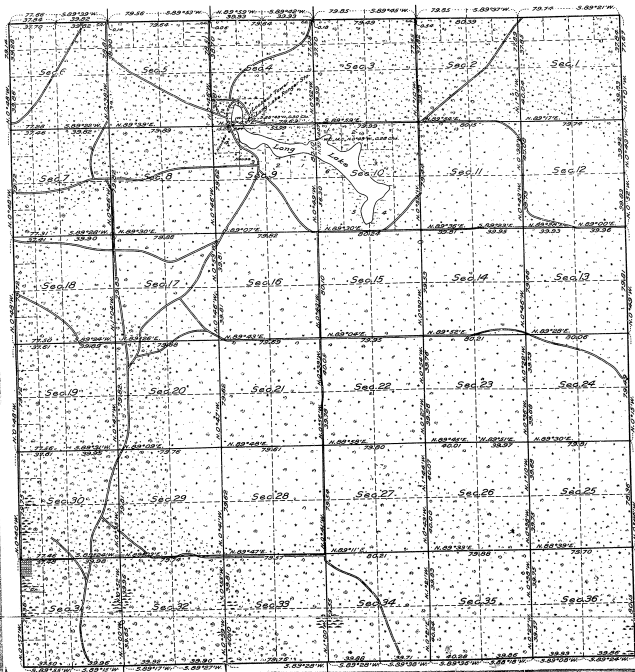

MEMORANDUM.

This plat of the resurvey of Township 25 North, Range 3 East, of the Michigan Meridian, Michigan, delineates a retracement and reestablishment of the lines of the original survey of the township as shown upon the plat approved June 29, 1896, in their true original positions according to the best available evidence of the positions of the original corners. All differences between the measurements shown on the original plat and those derived in the retracement have been distributed proportionally between accepted corners in accordance with surveying rules.

Titles and areas based upon the original approved plat remain undisturbed for position and description.

The original meander line of Long Lake in sections 4, 9 and 10 agrees closely with the present actual shore line of the lake.

LEGEND.

Scale: 1 inch = 40 chains.

Surveyed by Guy R. Veal, U. S. Cadastral Engineer, from May 20 to June 28, 1924, inclusive, under special instructions for Group No. 8, Michigan, dated March 20, 1904, issued by Frank M. Johnson, Supervisor of Surveys, which were approved by the Commissioner of the General Land Office on April 2, 1904.



Office of U. S. Supervisor of Surveys,
Denver, Colorado, September, 11, 1904.

The above resurvey plat of Township 25 North, Range 3 East, of the Michigan Meridian, in the State of Michigan, is strictly conformable to the field notes of the resurvey thereof, which have been examined and approved.

Frank M. Johnson
U. S. Supervisor of Surveys.

Department of the Interior,
General Land Office,
Washington, D. C., March 8, 1906.

The resurvey represented by this plat, having been correctly executed in accordance with the requirements of law and the regulations of this office, is hereby accepted.

W. H. Cantor
Acting Assistant Commissioner.

GRV
JAR

GRV