

Township N^o 8 N., Range N^o 18 West Mer. (Mid)

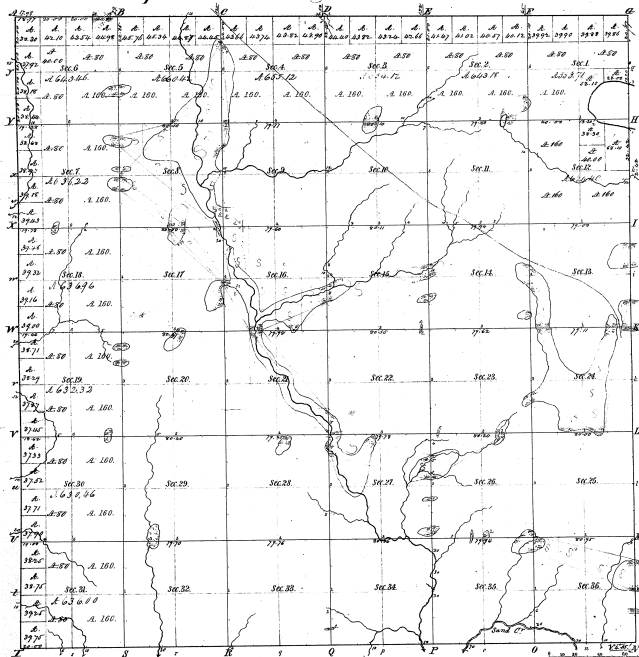

Total number of acres 22,968.37

Survey designated	By whom surveyed	Date of Commencement	Amount of Survey	When Surveyed	When first sold or otherwise disposed of
Township lines	A. C. Phelps	Apr. 2, 1835	36, 360.00	2 ^d of 1835	3 ^d of 1835
Subdivisions	G. P. Johnson	June 22, 1837	61, 111.37	25 th of 1837	1 st of 1839

The above map of Township N^o 8 North, of Range N^o 18 West of the Principal Meridian, Wisconsin, is strictly conformable to the field notes of the survey thereon file in this office which have been examined and approved.

Surveyor General's Office,
Wisconsin, Dec. 25, 1838

G. P. Johnson Surveyor

Mounds, or part of a Lake in Section 19, 20					
Dist	Course	Acres	Dist	Course	Acres
1.	N. 72° 30' E.	5.00			
	N. 72° 30' E.	10.00			
2.	N. 83° 30' E.	8.82			
	N. 83° 30' E.	17.64			
	N. 72° 30' E.	5.00			
	N. 72° 30' E.	10.00			
	N. 83° 30' E.	8.82			
	N. 83° 30' E.	17.64			
3.	N. 72° 30' E.	5.00			
	N. 72° 30' E.	10.00			

8-12