

Re-Survey
 Township 1st 22nd N. Range 1st 2nd W. Mer. Mich.

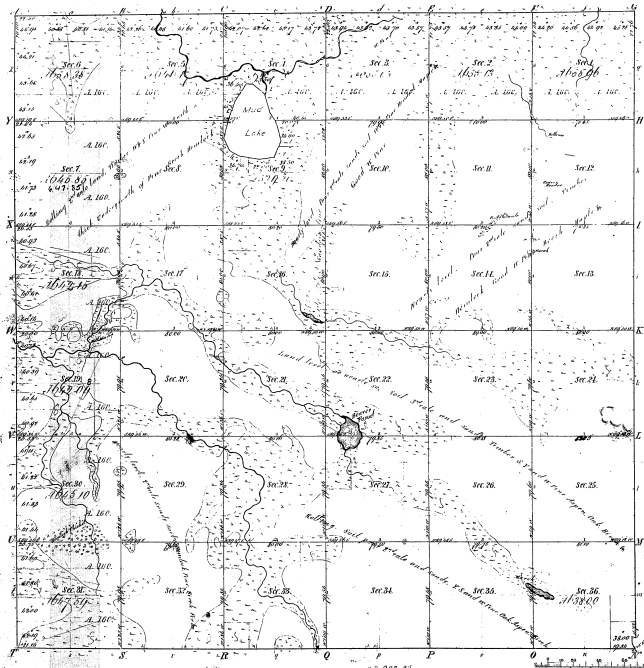

Members of
 Public Course 1852 Public Course 1853 Public Course 1854

| | |
|--|---|
| <p style="text-align: center; font-size: 2em;">11-35</p> | <p style="text-align: center;">L. Alexander Esq. 18th Jan. 1854</p> |
|--|---|

14-35

Total number of Acres 22,770.93

| Survey Described | By Whom Surveyed | Date of Contract | Amount of Survey | When Surveyed |
|--|------------------|------------------|------------------|----------------------------|
| Township 1 st 22 nd N. | William Bush | March 16 1852 | 26,575.54 | 25 th June 1853 |
| Subdivisions | William Bush | April 20 1852 | 61,579.51 | 3 rd June 1853 |

The above Map of Township 1st 22nd N. Range 1st 2nd W. Mer. Mich. is a true and correct copy of the original survey made by the Surveyors of the Township of 1852 and 1853, and is approved and confirmed by the Surveyors General Office, Detroit, Feb. 18, 1854.

Surveyors General Office
 Charles H. Bell Esq. Secy. Genl.