Township No. VI North, Range No. XVI East of Mer. (Mich. Ter.)

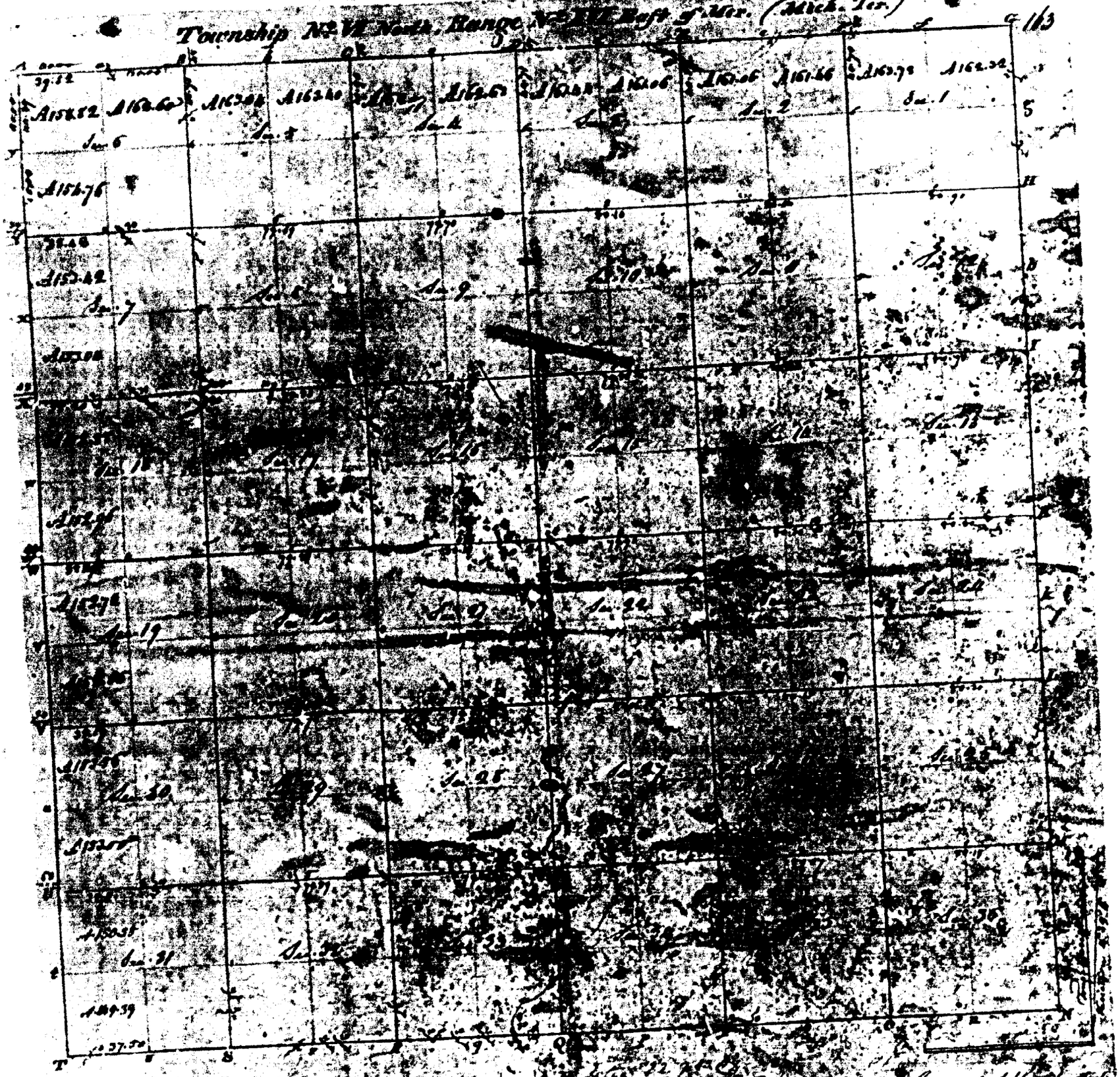

Pursuant to a Contract with and Instructions from Edward Tiffin Esquire Surveyor General of the United States bearing date the twentieth day of November 1816 I have admeasured laid out and Surveyed the above described Township; and do certify that it had such marks and bounds both natural and artificial as are represented on said Plat and described in the field notes made thereof and returned with this Plat into the Surveyor Generals Office. Certified this 25th day of Sept. 1817.

William Preston P.S.