Resurvey

Township No. 45 N. Range No. 18 W. Mer. Mich.

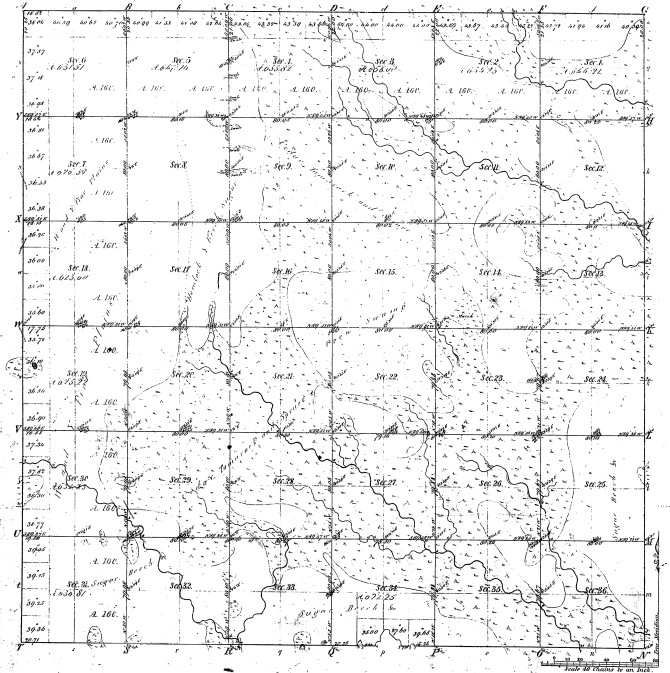

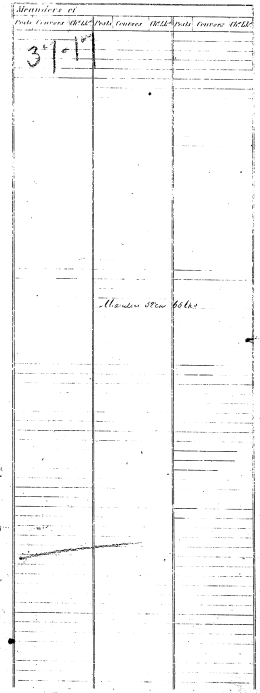

37-17

Total number of Acres 25,015.51

Surveys Designated	By Whom Surveyed	Date of Contract	Amount of Surveys	When Surveyed	When p.d for and ch.d in the Surv. Gen.l's Ofc.l
Township lines	Wm. A. Burt	January 15th 1840	1 Ch.s 52 Lks. 93	3rd Quar. 1840	
Subdivisions	Geo. E. Adair		40 . 50 . 89	4th & 3rd Quar. 1855	

The above Map of Township No. 45 North of Range No. 18 West of the Principal Meridian Michigan is strictly conformable to the field notes of the survey thereof on file in this Office, which have been examined and approved.

Surveyor General's Office
Detroit Dec.r 7th 1855

Jeandre Lekarman
Sur. Gen.l

Cert.d Copy made by
Rev.d Copy made by