

Re-survey

Township 1^o 33' N. Range 1^o 6' E. Mer. Mich.

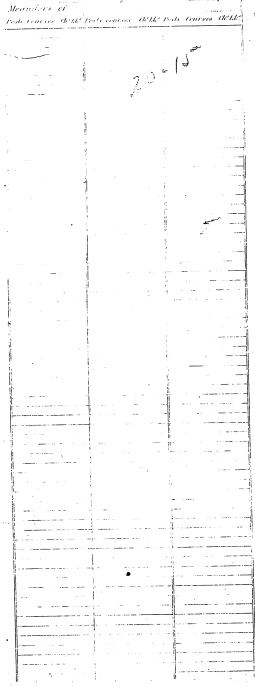
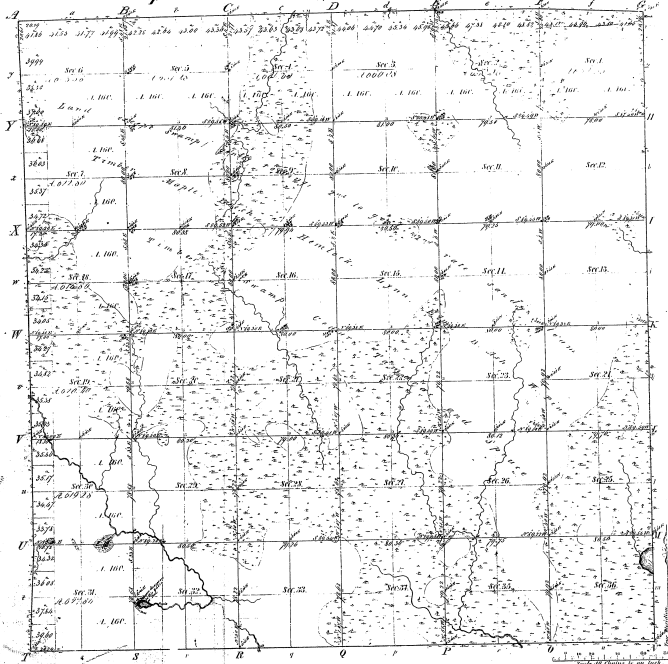

Total number of Acres 25,062.5

Survey designated	By Whom surveyed	Date of Contract	Amount of Survey	When Surveyed
Township lines	John Thompson	April 25, 1858	11, 182 1/2	1858
Subdivisions	Alfred Willard	April 25, 1858	29, 83 1/2	1858

The above copy of Township 1^o 33' North of Range 1^o 6' East of the Principal Meridian of Michigan is truly conformable to the field notes of the survey thereof, and the same after which have been examined and approved.

Surveyor General Office
Lansing, Mich.
October 25, 1858

Sealed & Signed
J. C. Johnson
Sur. Gen.

20-15