Resurvey

Township No. 32 N. Range No. 7 E. Mer. Mich.

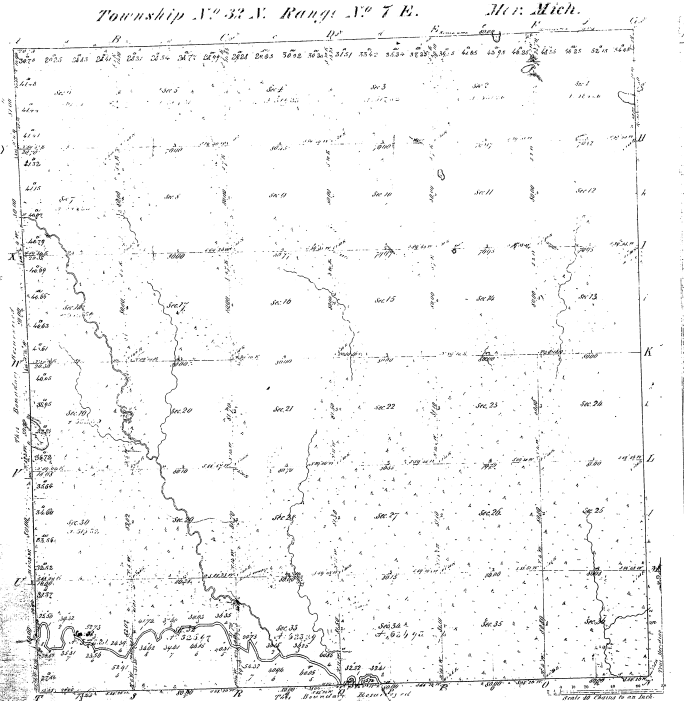

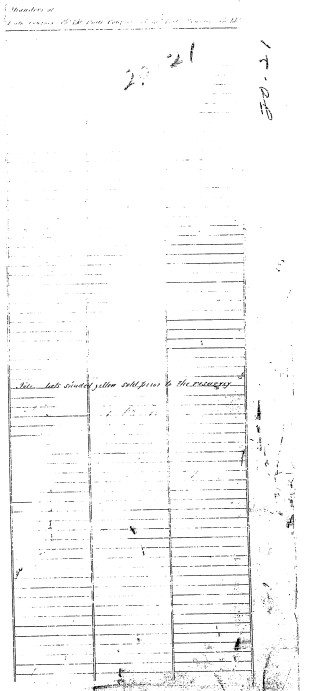

Total number of Acres 23,819.13

Surveys Designated.	By Whom Surveyed	Date of Contract.	Amount of Surveys. M. Ch. Lks.	When Surveyed.	When Charged in the Surv'r Genl's acc.
Township lines	Jacob Sharpe	May 20th 1855	6 27 00	20th Quar. 1856	
Township lines S.B. Reservoirs & Subdivisions.	Butler Lee	May 20th 1855	5 73 45	4th Quar. 1855	
	Josiah Kanner	July 14th 1855	64 70 71	3rd Quar. 1857	

The above Map of Township No. 32 North of Range No. 7 East of the Principal Meridian in Michigan is strictly conformable to the field notes of the survey thereof and is hereby approved.

Surveyor Generals Office
Ohio Penn. July 21 1856

Charles L. Emerson Surv. Genl.