Resurvey

Township No. 31 N. Range No. 9 W. Mer. Mich.

18-30

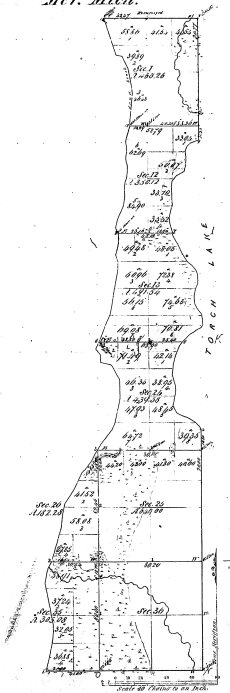

GRAND TRAVERSE BAY

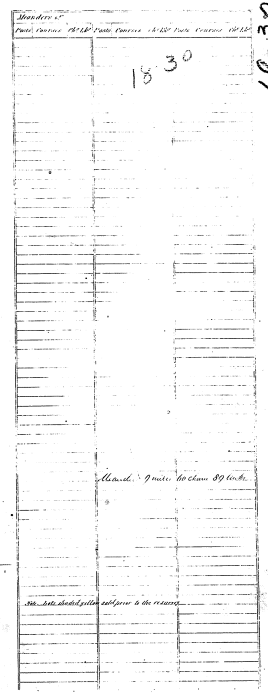

Total number of Acres 3,526.26

Survey Designated.	Do When Surveyed.	Date of Contract.	Amount of Surveys. M. Ch. Lks.	When Surveyed.	When Changed to the Surv. Genl. Ass.
Township Dist.	John Hodgson	April 24th 1839	5 09 82	2nd Quar. 1839	
Subdivision	Wm. D. Atwater	April 10th 1854	16 08 82	2nd Quar. 1854	

The above Map of Township No. 31 North of Range No. 9 West of the Principal Meridian of Michigan is strictly conformable to the field notes of the survey thereof on file in this Office, which have been examined and approved.

Surveyor General's Office
Detroit Dec. 8 1856

Saunders Whitehead Surv. Genl.

Com. Copy made