

Township No. 26 N. Range No. 15 West. Mer. (Mich.)

11-14

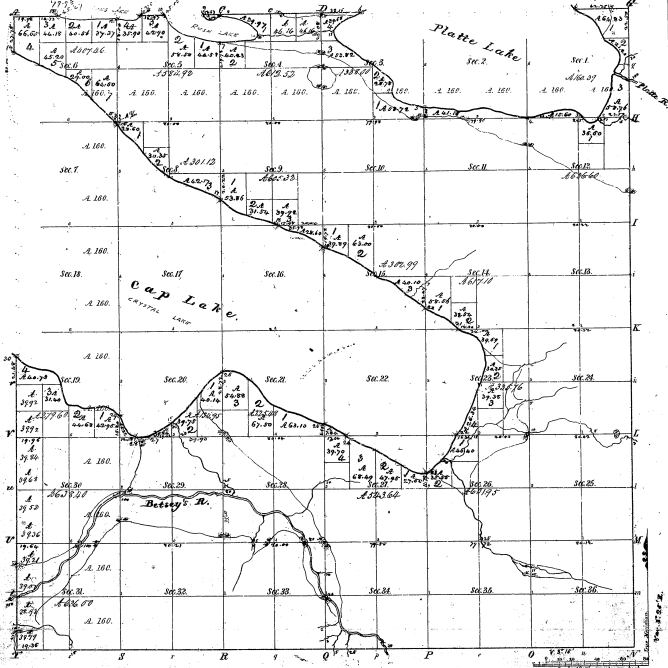

Municipality of Lakes			
Section	Acres	Price	Amount
1	360.00	1.50	540.00
2	360.00	1.50	540.00
3	360.00	1.50	540.00
4	360.00	1.50	540.00
5	360.00	1.50	540.00
6	360.00	1.50	540.00
7	360.00	1.50	540.00
8	360.00	1.50	540.00
9	360.00	1.50	540.00
10	360.00	1.50	540.00
11	360.00	1.50	540.00
12	360.00	1.50	540.00
13	360.00	1.50	540.00
14	360.00	1.50	540.00
15	360.00	1.50	540.00
16	360.00	1.50	540.00
17	360.00	1.50	540.00
18	360.00	1.50	540.00
19	360.00	1.50	540.00
20	360.00	1.50	540.00
21	360.00	1.50	540.00
22	360.00	1.50	540.00
23	360.00	1.50	540.00
24	360.00	1.50	540.00
25	360.00	1.50	540.00
26	360.00	1.50	540.00
27	360.00	1.50	540.00
28	360.00	1.50	540.00
29	360.00	1.50	540.00
30	360.00	1.50	540.00
31	360.00	1.50	540.00
32	360.00	1.50	540.00
33	360.00	1.50	540.00
34	360.00	1.50	540.00
35	360.00	1.50	540.00
36	360.00	1.50	540.00

17-14

Total number of Acres 127,440

Survey Designated	By Whom Surveyed	Date of Completion	Amount of Acres	When Surveyed	Price per Acre	Total
Township	A. A. T. T.	July 18, 1857	127,440	1857	1.00	127,440
Subdivisions	A. A. T. T.		60,388.74	2 <sup>d</sup> of 1859		

The above map of Township No. 26 N. of Range No. 15 West of the Meridian, Mich., is hereby approved and approved of the survey thereof by the Commission on the 25<sup>th</sup> of August 1857.

Commissioners of the General Land Office

C. R. ...