Resurvey

Township No. 35 N. Range No. 3 W. Mer. Mich.

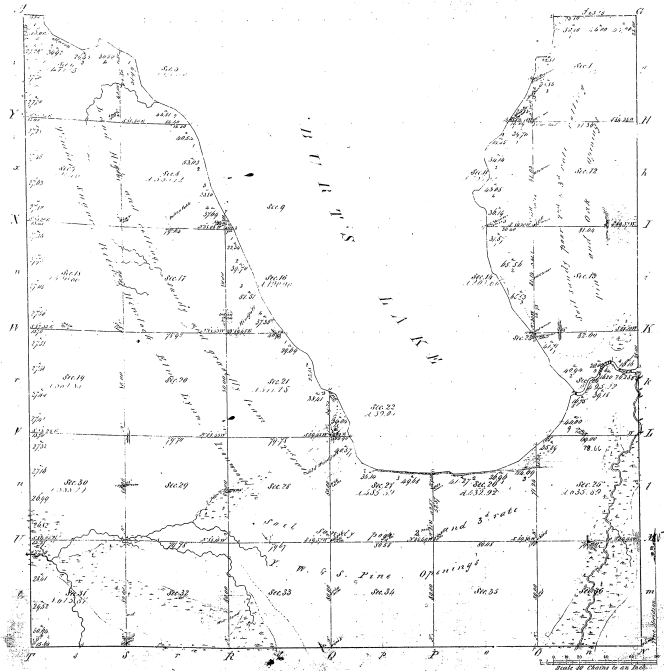

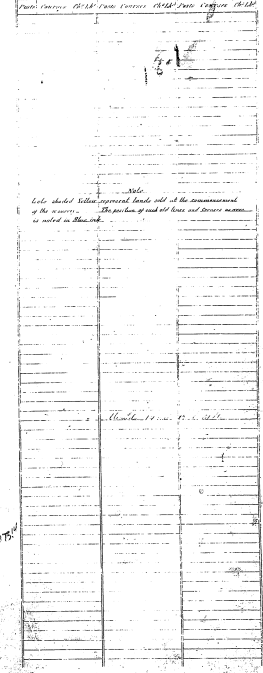

Surveys Designated	By Whom Surveyed	Date of Contract	Contents of Surveys M. Cal. Chs.	When Surveyed	When Changed in consequence of resurvey
Township lines	John Mullett	June 1st 1846	11 - 77 - 00	2nd June 1846	
Subdivisions	Moses Millin	April 6th 1846	37 - 39 - 00	27th April 1846	

Total number of Acres 15 [illegible]

The above Map of Township No. 35 N. of Range No. 3 West Principal Meridian of Michigan is hereby respectfully submitted to the Hon. Commissioner of the General Land Office, with the surveys thereof on file in this Office, which have been approved and adopted.

[illegible]

Surveyor General's Office, Detroit, Michigan, 21st [illegible] 1848

18-1