14-10

Retracing and Resurvey

Township No. 28 N. Range No. 3 W. Mer. Mich.

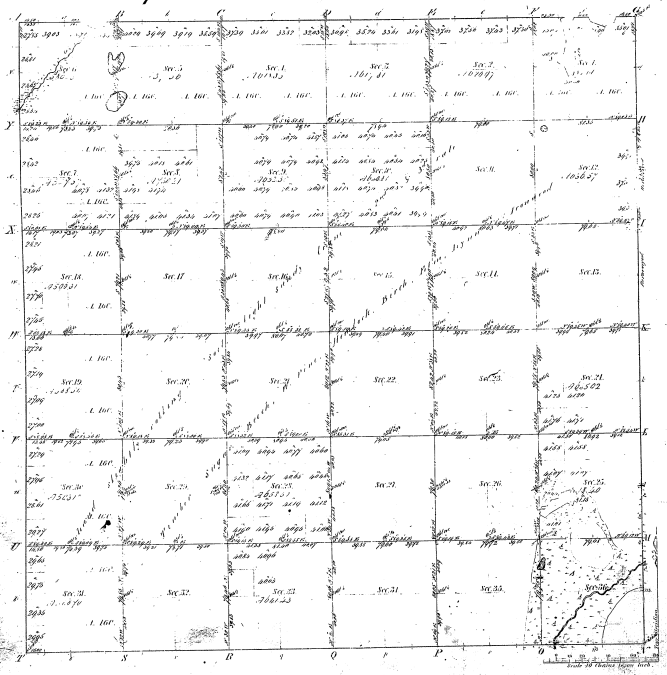

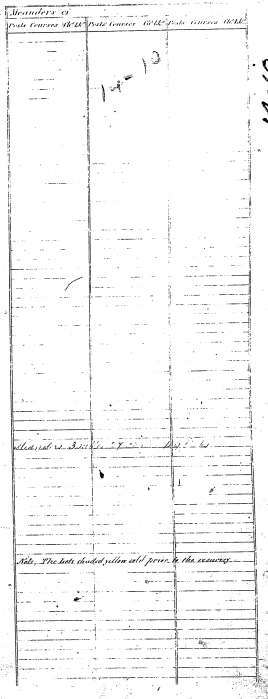

Total number of Acres 27,757.37

Surveys Designated	By Whom surveyed	Date of Contract	Amount of Surveys	When Surveyed	When Sup. Gen. and Ch. in the Surv. Gen. Ins.
Township lines	J. H. Mullett	Feb. 11th 1839	1 ch. 17 lks. 73	3rd Quar. 1839	
Subdivisions	Frazier Warner	Sept. 9th 1839	2 – 00 – 00	3rd Quar. 1857	
E. M. Sec. 12 & 13 Resurveyed	Walter Warner				

The above Map of Township No. 28 North of Range No. 3 West of the Principal Meridian of the Michigan is strictly conformable to the field notes of the survey thereof on file in this office which have been examined and approved.

Surveyor General's Office
St. Paul, October 26th 1857

C. L. Emerson
Surv. Genl.