Resurvey

Township No. 20 N. Range No. 2 W. Mer. Mich.

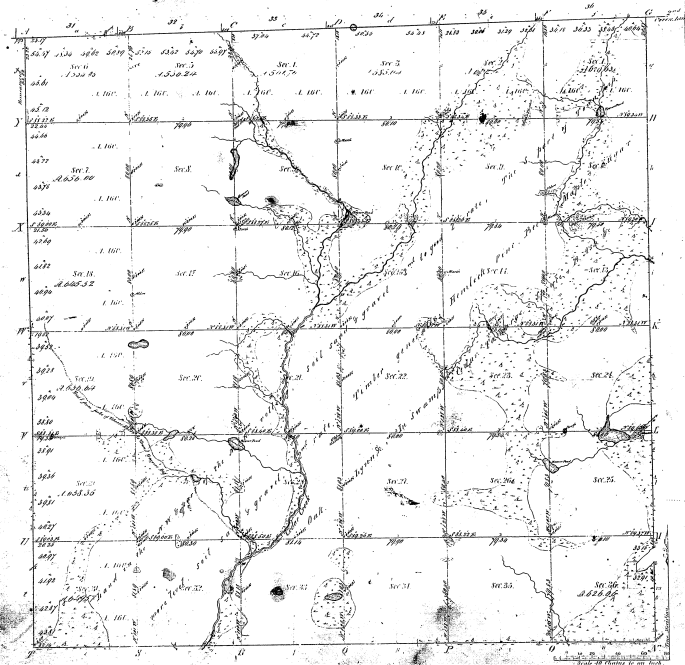

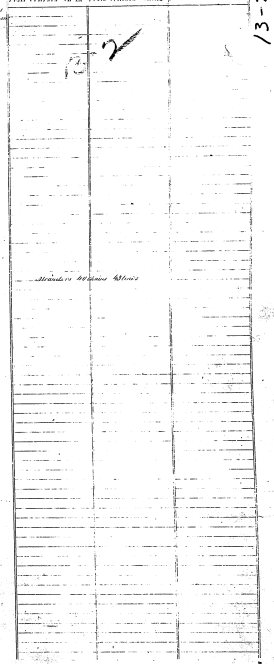

Total number of Acres 22660.55

Surveys Designated	By Whom Surveyed	Date of Contract	Amount of Surveys	When Surveyed	Whom for and Ad. to the Surv. Gen. Ins.
Township lines	Wm. Nicholson	July 28th 1835	72 22 97	2nd Quar. 1839	
Subdivision	Geo. E. Adair	May 20th 1836	60 13 87	3rd Quar. 1836	
W. Bd. Sec. & Remeasurement	Geo. E. Adair				

The above Map of Township No. 20 North of Range No. 2 West of the Principal Meridian of Michigan is strictly conformable to the field notes of the survey thereof on file in this Office which have been examined and approved.

Surveyor General's Office
St. Paul June 1st 1837

C. L. Emerson
Surv. Genl.

13-2