

Township N. 26 N. Range N. 11 West Mer. (Mich.)

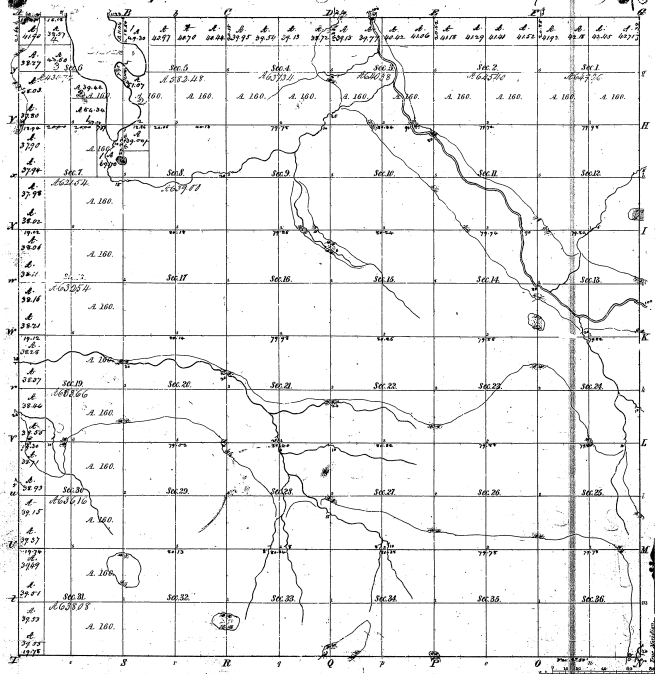

Numbers of part of a Lake in Section 26 N. 26

Part Course	Dist	Part Course	Dist	Part Course	Dist
1	2.00	2.00	2.00	2.00	2.00
2	2.00	2.00	2.00	2.00	2.00
3	2.00	2.00	2.00	2.00	2.00
4	2.00	2.00	2.00	2.00	2.00
5	2.00	2.00	2.00	2.00	2.00
6	2.00	2.00	2.00	2.00	2.00
7	2.00	2.00	2.00	2.00	2.00
8	2.00	2.00	2.00	2.00	2.00
9	2.00	2.00	2.00	2.00	2.00
10	2.00	2.00	2.00	2.00	2.00
11	2.00	2.00	2.00	2.00	2.00
12	2.00	2.00	2.00	2.00	2.00
13	2.00	2.00	2.00	2.00	2.00
14	2.00	2.00	2.00	2.00	2.00
15	2.00	2.00	2.00	2.00	2.00
16	2.00	2.00	2.00	2.00	2.00
17	2.00	2.00	2.00	2.00	2.00
18	2.00	2.00	2.00	2.00	2.00
19	2.00	2.00	2.00	2.00	2.00
20	2.00	2.00	2.00	2.00	2.00
21	2.00	2.00	2.00	2.00	2.00
22	2.00	2.00	2.00	2.00	2.00
23	2.00	2.00	2.00	2.00	2.00
24	2.00	2.00	2.00	2.00	2.00
25	2.00	2.00	2.00	2.00	2.00
26	2.00	2.00	2.00	2.00	2.00
27	2.00	2.00	2.00	2.00	2.00
28	2.00	2.00	2.00	2.00	2.00
29	2.00	2.00	2.00	2.00	2.00
30	2.00	2.00	2.00	2.00	2.00
31	2.00	2.00	2.00	2.00	2.00
32	2.00	2.00	2.00	2.00	2.00
33	2.00	2.00	2.00	2.00	2.00
34	2.00	2.00	2.00	2.00	2.00
35	2.00	2.00	2.00	2.00	2.00
36	2.00	2.00	2.00	2.00	2.00

Total number of Acres 36,000

Survey Designated	By Whom Surveyed	Date of Contract	When Surveyed	Area	Remarks
Township 26 N.	John B. Root	1854	1854	36,000	
Subdivisions	John B. Root			36,000	

This shows a copy of Township N. 26 N., Range N. 11 West of the Original Meridian. All the same. The surveying was done by John B. Root. The survey was approved by the Commission on July 24, 1859.

John B. Root
Commissioner July 24, 1859

28-1-1

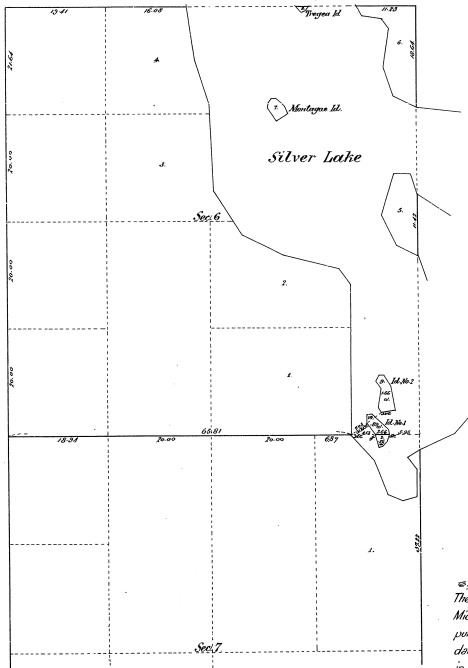

16-18

81-91

Plat of two Islands

in Silver Lake, in Secs. 6 & 7, Tps. 26 N., R. 11 W., Mich. Meridian.

MICHIGAN

Surveyed by Ernest H. Allyn, U.S. Deputy Surveyor, Dec. 30th to Dec. 31st 1904,
under special instructions from the Commissioner G.L.O., bearing date Nov. 15th 1904.

Scale, 1 inch = 100 feet.

F.B.
Department of the Interior
General Land Office,
Washington, D.C., April 8th 1905.

C. E. C.

The above plat of two Islands in Silver Lake, in Secs. 6 & 7, Tps. 26 N., R. 11 W., Mich. Meridian, Michigan, is a correct plat of a survey executed by Ernest H. Allyn, U.S. Deputy Surveyor, in pursuance of special instructions from the Commissioner of the General Land Office, bearing date November 15th 1904, and is strictly conformable to the field notes thereof on file in this office, which have been examined and approved.

J. N. Finkel
Acting Commissioner and ex-officio
U.S. Surveyor General for Michigan.

Plat of

Montague Island in Silver Lake

Sec. 6, Tp. 26 N., R. 11 W., Mich. Mer., Michigan.
Surveyed by C. F. Toller, U.S. Dep. Surveyor April 5th to 6th 1902,
under special instructions from the Com' G. L. O., dated March 13th 1902.

Scale 10 chs. to one inch.

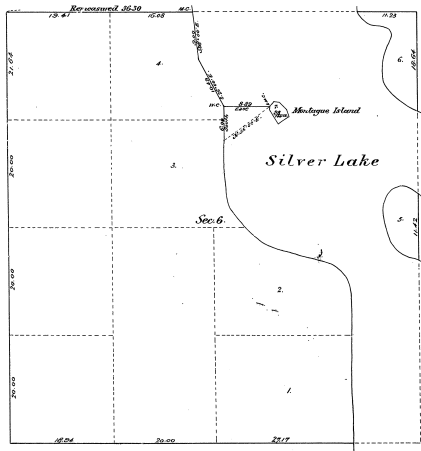

DEPARTMENT OF THE INTERIOR,
General Land Office,
Washington, D.C. June 30-1902.

The above plat of Montague Island, in Silver Lake, in Sec. 6, Tp. 26 N., R. 11 W., Mich. Mer., Michigan, is a correct plat of a survey executed by C. F. Toller, U.S. Deputy Surveyor, in pursuance of special instructions from the Commissioner of the General Land Office, bearing date March 13th 1902, and is strictly conformable to the field notes thereof on file in this office, which have been examined and approved.

Russell H. Howard
Commissioner and ex-officio
Surveyor General for Michigan.