

Keweenaw
Township N^o 28 N. Range N^o 9 W. Mer. 10th.

Grand Traverse Bay

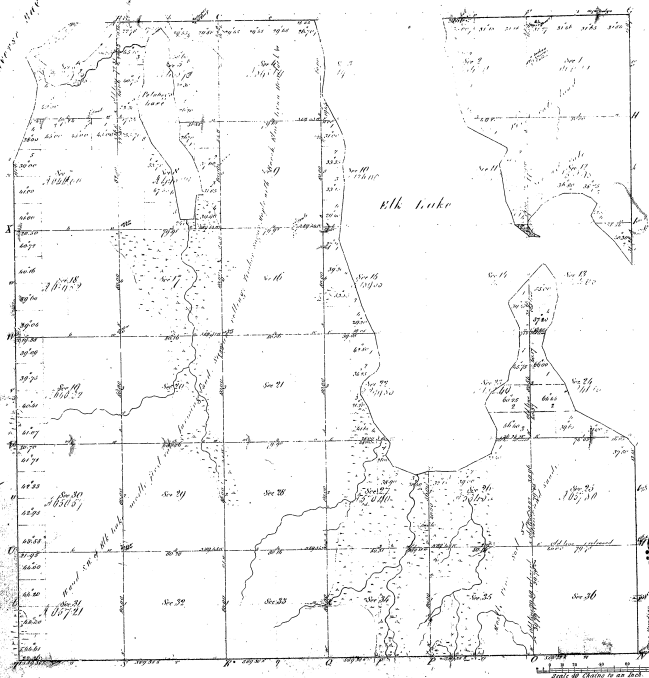

12	16-13
----	-------

Total number of acres 1,566.56

Survey designed	By whom designed	Date of Contract	Amount of Survey	When Surveyed	When Closed on the Survey
Original	James H. Brown	April 1855	1,566.56	1855	1855
Subdivisions	D. S. Woodruff	February 1857	1,566.56	1857	1857

The above list of Township N^o 28 North of Range N^o 9 West of the Principal Meridian Michigan is a truly correct & full set of the survey being in full of the original and approved Survey General Office of Charles Kettle
 Charles Kettle
 Survey Genl
 Dec 11 1855