

Township N. VII North, Range N. VI West Mer. (Misc. Sec.)

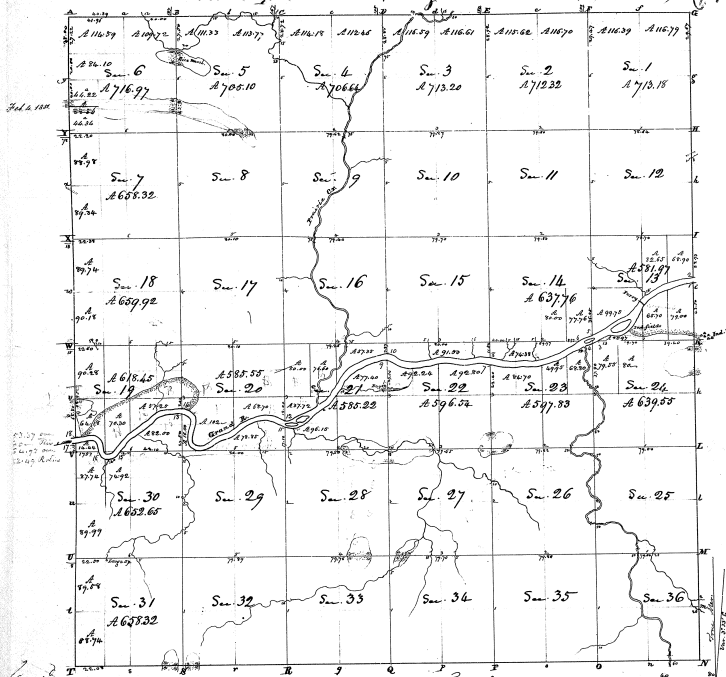

Total Acres 28659.49

Scale 40 Ch. to an Inch

Survey	Original	By whom changed	Date of Change	Ac. of Original	Ac. of Change	When changed	Where changed to
S. Robinson	W. Lygon			12,500.00	1120	1832	
B. B. M. Co.	B. B. M. Co.						
Deliberation	B. B. M. Co.			76.69	1832		

The above map of Township N. VII North, Range N. VI West Mer. of Principal Meridian, Michigan Territory, is strictly conformable to the field notes of the Survey thereof on file in this office, which have been examined and approved.

Surveyor General's Office  
 Ann Arbor, Mich. 25<sup>th</sup> 1832

M. T. Williams  
 Sur. Genl.

Meanders of Grand River

Section	Original	By whom changed	Date of Change	Ac. of Original	Ac. of Change
Sec. 1	713.18			713.18	
Sec. 2	713.20			713.20	
Sec. 3	713.20			713.20	
Sec. 4	706.64			706.64	
Sec. 5	706.10			706.10	
Sec. 6	716.97			716.97	
Sec. 7	666.32			666.32	
Sec. 8	669.92			669.92	
Sec. 9	666.32			666.32	
Sec. 10	666.32			666.32	
Sec. 11	666.32			666.32	
Sec. 12	666.32			666.32	
Sec. 13	585.55			585.55	
Sec. 14	597.33			597.33	
Sec. 15	596.52			596.52	
Sec. 16	585.28			585.28	
Sec. 17	669.92			669.92	
Sec. 18	669.92			669.92	
Sec. 19	618.45			618.45	
Sec. 20	585.55			585.55	
Sec. 21	585.28			585.28	
Sec. 22	596.52			596.52	
Sec. 23	597.33			597.33	
Sec. 24	639.55			639.55	
Sec. 25	666.32			666.32	
Sec. 26	666.32			666.32	
Sec. 27	666.32			666.32	
Sec. 28	666.32			666.32	
Sec. 29	666.32			666.32	
Sec. 30	663.65			663.65	
Sec. 31	637.32			637.32	
Sec. 32	666.32			666.32	
Sec. 33	666.32			666.32	
Sec. 34	666.32			666.32	
Sec. 35	666.32			666.32	
Sec. 36	666.32			666.32	

6-14

