

Resurvey Township 1st 23rd N. Range N^o 6 E. (Meek) Mer.

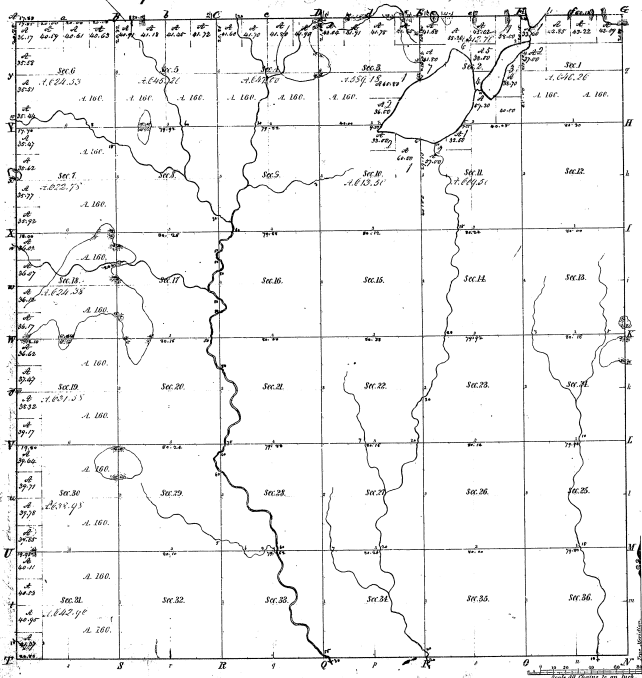

Meanders of					
Point	Course	DIST	Point	Course	DIST

22-34

22-34

Total number of Acres, 20,062.61

Survey designated	By whom surveyed	Date of Contract	Amount of Survey	When surveyed	Being for sale and at the rate per acre
Township	George Johnston	July 10 th 1839	20 54 34	1838	1250
Subdivisions	July 2 nd 1835	62.64 42	5500	1835	1250

The above Map of Township 1st 23rd North of Range 1st 6th East of the Principal Meridian & Township is already conformable to the field notes of the survey thereon, for which the records have been examined and approved.

William Johnston
 Surveyor General's Office
 Cincinnati, Oct. 7th 1835

TOWNSHIP NO. 22 NORTH, RANGE NO. 6 EAST OF THE MICHIGAN MERIDIAN, MICHIGAN.
DEPENDENT RESURVEY, SECTIONS 1 TO 18 INCLUSIVE.

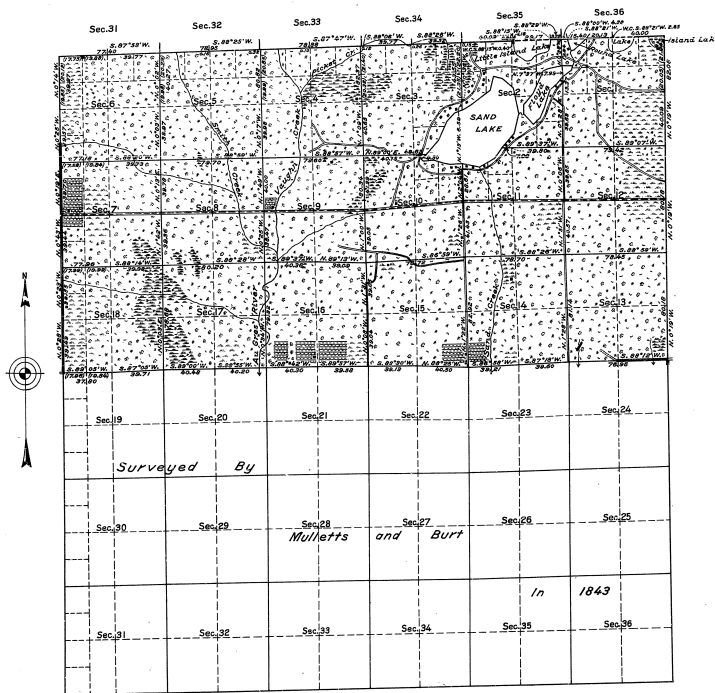

22-34

22-34

MEMORANDUM
THIS PLAT OF THE RESURVEY OF SECTIONS 1 TO 18, INCLUSIVE, TOWNSHIP 22 NORTH, RANGE 6 EAST, DELINEATES A RETRACEMENT AND REESTABLISHMENT OF THE LINES OF THE ORIGINAL SURVEY AS SHOWN UPON THE PLAT APPROVED MAY 24, 1842, IN THEIR TRUE ORIGINAL POSITIONS ACCORDING TO THE BEST AVAILABLE EVIDENCE OF THE POSITION OF THE ORIGINAL CORNERS. ALL DIFFERENCES BETWEEN THE MEASUREMENTS SHOWN ON THE ORIGINAL PLAT AND THOSE DERIVED IN THE RETRACEMENT HAVE BEEN DISTRIBUTED PROPORTIONALLY BETWEEN ACCEPTED CORNERS IN ACCORDANCE WITH SURVEYING RULES. REFERENCE WILL BE MADE TO THE ORIGINAL PLAT FOR THE SHOWING OF THE AREAS AND MORE DETAILED DESCRIPTIONS OF THE VARIOUS SMALLER SUBDIVISIONS.
THE RESURVEY WAS EXECUTED PURSUANT TO AUTHORITY CONTAINED IN GENERAL LAND OFFICE LETTER 1362538 M, DATED FEBRUARY 20, 1930, WHICH BEARS DEPARTMENTAL APPROVAL UNDER DATE OF FEBRUARY 24, 1930.

OFFICE OF U.S. SUPERVISOR OF SURVEYS.
DENVER, COLORADO, FEBRUARY 21, 1933.
THE ABOVE PLAT OF SECTIONS 1 TO 18, INCLUSIVE, TOWNSHIP NO. 22 NORTH, RANGE NO. 6 EAST OF THE MICHIGAN MERIDIAN, IN THE STATE OF MICHIGAN, IS STRICTLY CONFORMABLE TO THE FIELD NOTES OF THE SURVEY THEREOF, WHICH HAVE BEEN EXAMINED AND APPROVED.

Wm. H. Jones
U.S. SUPERVISOR OF SURVEYS.

DEPARTMENT OF THE INTERIOR.
GENERAL LAND OFFICE.
WASHINGTON, D. C., MARCH 14, 1933.

THE SURVEY REPRESENTED BY THIS PLAT, HAVING BEEN CORRECTLY EXECUTED IN ACCORDANCE WITH THE REQUIREMENTS OF LAW AND THE REGULATIONS OF THIS OFFICE, IS HEREBY ACCEPTED.

D. L. Howard
ACTING ASSISTANT COMMISSIONER.

SCALE: 40 CHAINS TO AN INCH. AREA RESURVEYED, 11,148.58 ACRES.

LINES DESIGNATED	BY WHOM SURVEYED	GROUP		MILEAGE	WHEN SURVEYED		
		NO.	DATE			MLS.	CHS.
EXTERIOR	SUY R. VEAL,	24	MAY 8,	6	0.16	JUNE 16,	AUGUST 14,
SUBDIVISIONAL	U.S.C. ENGINEER.		1931.	31	42.93	1931.	1931.
CONNECTION				0	41.08		