

Township No. 1 Range N. W. East of Mer. (T. 1. S. 1.)

31

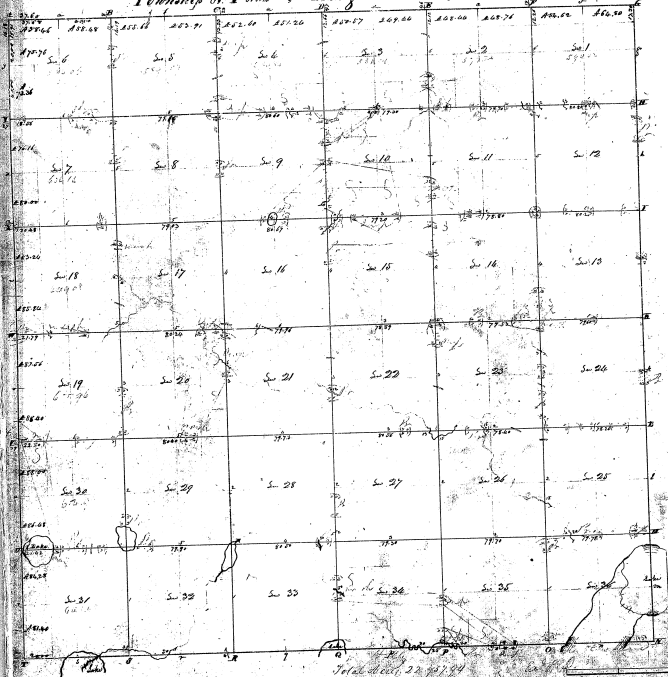

29-37

29-37

Remitted to a contract with and instructions from Edward J. Sawyer, General of the Western States, bearing date the 1st day of June 1872. I have administered said contract and through the above-named party as aforesaid that I have said land and have caused both sections to be placed as now appeared on said plan and described in the file notes made thereof and returned to the said party to the Surveyor General's Office - bearing this day of June 1872.

J. Wampler, S.

RESURVEY of 1949

TIN R 4 E

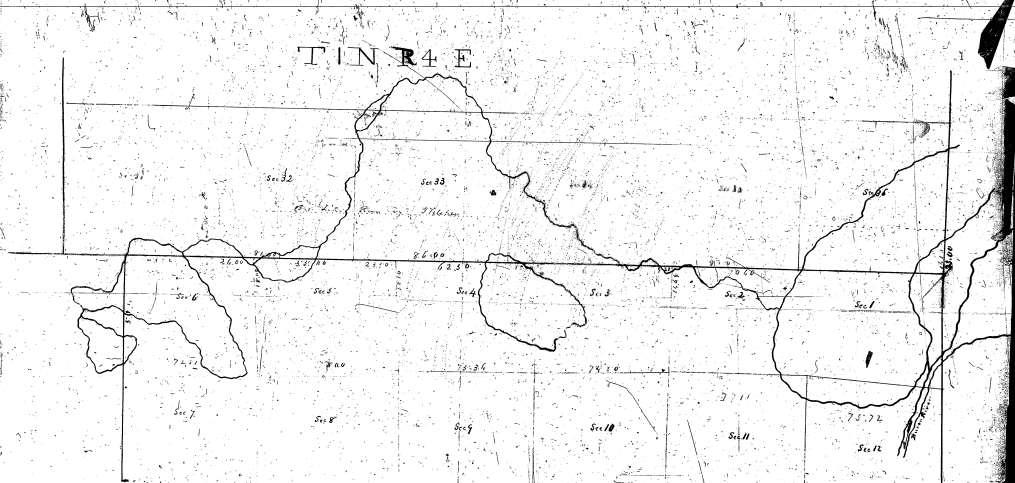

T. S. R 4 E

See survey book #44 for this resurvey

77.72
 77.10
 76.50
 76.00
 75.50
 75.00
 74.50