

Township N^o 41 N. Range N^o 4 W.

Mer. Mich.

Read with letter of 8 Dec. 1845.

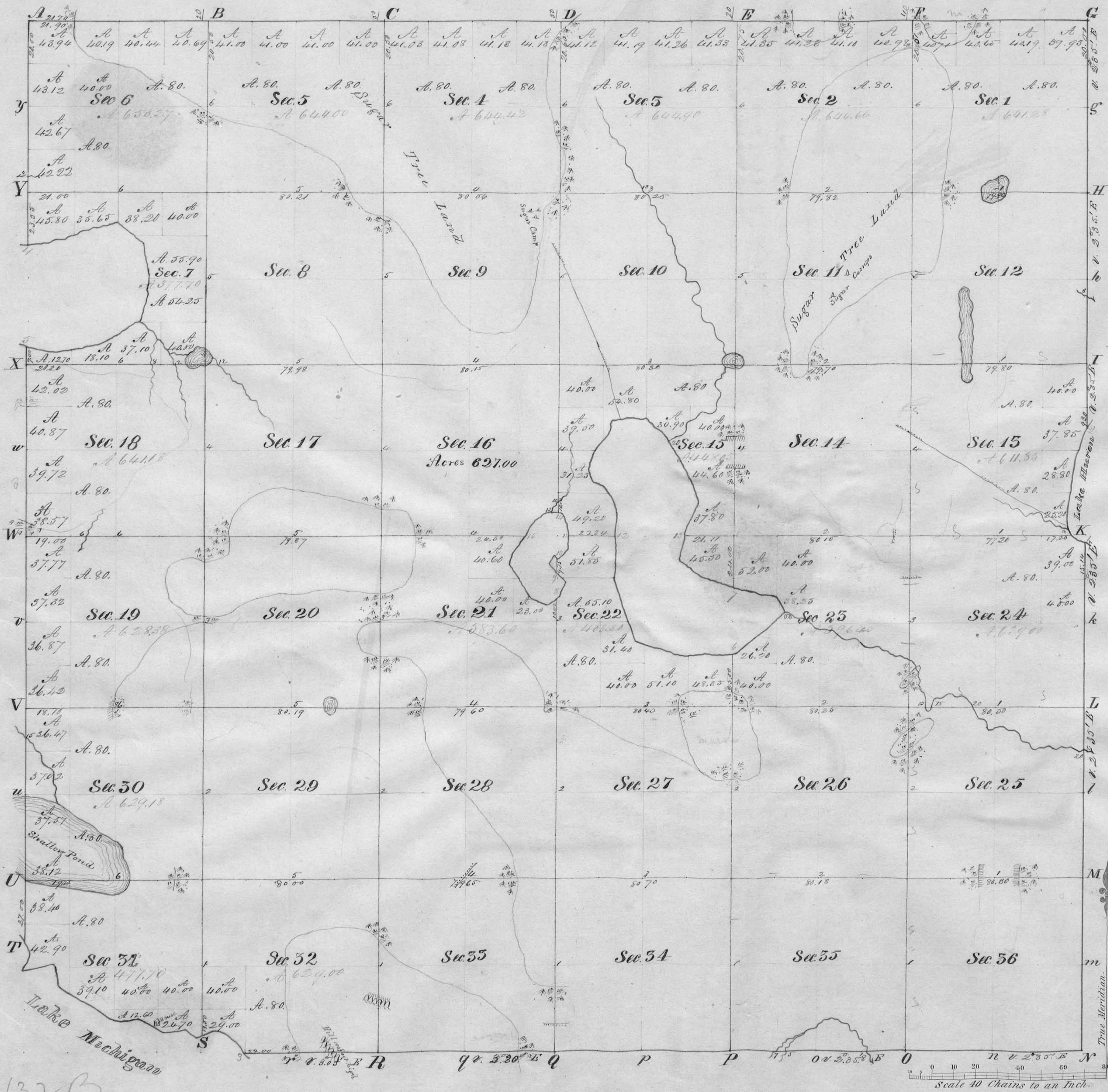

| Meanders of Lake Huron | | | | | |
|------------------------|---|---------------------------------|-------|---|---------------------------------|
| Posts | Courses | Ch ^s Lk ^s | Posts | Courses | Ch ^s Lk ^s |
| 11 | K N 29 1/2 W | 5.57 | | | |
| | Meanders of Straits of Mackinac began at post on N. boundary thence in Sec. 21 | | | | |
| | K N 29 1/2 W | 2.02 | | | |
| | N 49 1/2 W | 5.57 | | | |
| | N 5 1/2 W | 9.57 | | | |
| | N 11 E | 17.07 | 7 | S 29 1/2 E | 9.00 |
| 2 | N 15 E | 20.09 | | S 15 W | 7.00 |
| | Meanders of Lake | | | | |
| | N 51 E | 30.00 | | N 83 1/2 E | 11.50 |
| 6 | N 23 W | 9.01 | | S 5 1/2 E | 11.50 |
| | N 23 W | 9.01 | | S 68 E | 9.50 |
| | N 79 W | 20.10 | | S 56 1/2 E | 16.00 |
| | | | | S 82 1/2 E | 7.00 |
| 7 | N 71 W | 20.00 | | S 86 1/2 E | 7.50 |
| | N 41 W | 8.50 | | S 52 1/2 E | 13.50 |
| | N 17 E | 11.75 | | N 80 1/2 E | 10.00 |
| | | | | S 45 1/2 E | 5.00 |
| 13 | N 5 E | 5.00 | | N 72 1/2 E | 3.20 |
| | N 25 E | 11.00 | | | |
| | N 20 W | 15.00 | 8 | N 64 E | 4.00 |
| | N 32 W | 15.50 | | S 76 1/2 E | 8.50 |
| | N 33 1/2 W | 10.50 | 5 | S 42 1/2 E | 8.70 |
| | N 46 W | 6.50 | | | |
| | S 34 W | 3.50 | | Meanders of a small Lake began at post on line between lot 21 & 22 south side of Lake thence in Sec. 22 | |
| | S 85 1/2 W | 10.50 | | | |
| | S 15 W | 6.00 | | | |
| | S 34 W | 16.50 | | | |
| | S 56 1/2 E | 13.00 | | | |
| | S 9 1/2 E | 6.50 | 5 | S 82 E | 15.50 |
| | S 7 E | 11.08 | | N 83 E | 20.50 |
| | | | | N 56 E | 20.50 |
| 12 | S 1 W | 21.00 | | N 15 E | 15.00 |
| | S 15 E | 31.00 | | S 7 W | 21.00 |
| | S 77 E | 26.00 | | N 49 W | 13.50 |
| 6 | N 55 1/2 E | 20.50 | | S 78 W | 11.50 |
| | | | | S 75 1/2 W | 14.00 |
| | | | 11 | S 84 W | 17.57 |
| | Meanders of a small Lake began at post on line between lot 21 & 22 south side of Lake thence in Sec. 22 | | | | |
| | | | | 280.40 | |
| 8 | N 24 1/2 E | 7.00 | | | |
| | S 36 1/2 W | 5.10 | | | |
| 9 | N 37 W | 8.00 | | | |
| | N 32 E | 5.00 | | | |
| | N 75 E | 2.50 | | | |
| 10 | N 52 E | 5.00 | | | |
| | N 1 1/2 W | 7.02 | | | |
| 11 | N 1 1/2 W | 5.50 | | | |
| | N 29 W | 5.00 | | | |
| | N 84 1/2 W | 1.25 | | | |
| 14 | N 84 1/2 W | 6.50 | | | |
| | S 53 W | 8.00 | | | |
| | S 35 W | 6.90 | | | |
| 10 | S 20 W | 10.50 | | | |
| | S 12 W | 7.50 | | | |
| | S 36 E | 16.00 | | | |
| | S 68 E | 10.00 | | | |
| 8 | N 51 E | 4.25 | | | |
| | 518.04 | | | | |

Note: See note on back as to Sec. 21

Total number of Acres 22044.92

| Surveys Designated. | By Whom Surveyed. | Date of Contract. | Amount of Surveys. M. Ch ^s Lk ^s | When Surveyed. | When Charged in the Sur ^r Gen ^l 's acc ^t |
|---------------------|-------------------|--------------------------|---|-------------------------------------|---|
| Township lines. | Wm A. Bush | Jan'y 15 1820 | | 3 ^d 9 th 1820 | |
| Subdivisions. | J. H. Mullett | Apr. 2 ^d 1845 | 68. 37. 21 | 3 ^d 9 th 1845 | |
| | | | Mullett's Surveys paid for per G. L. Office Report No 235 of 15 Jan'y 1846. | | |

The above Map of Township N^o 41 North of Range N^o 4 West of the Principal Meridian, Michigan is strictly conformable to the field notes of the survey thereof on file in this Office, which have been examined and approved.

Surveyor General's Office,
Detroit, Dec. 18, 1845

Lucius Lyon, Sur^r Gen^l

L. 132B