

Township N. III North, Range N. XII East of Mer (Mich. Ter)

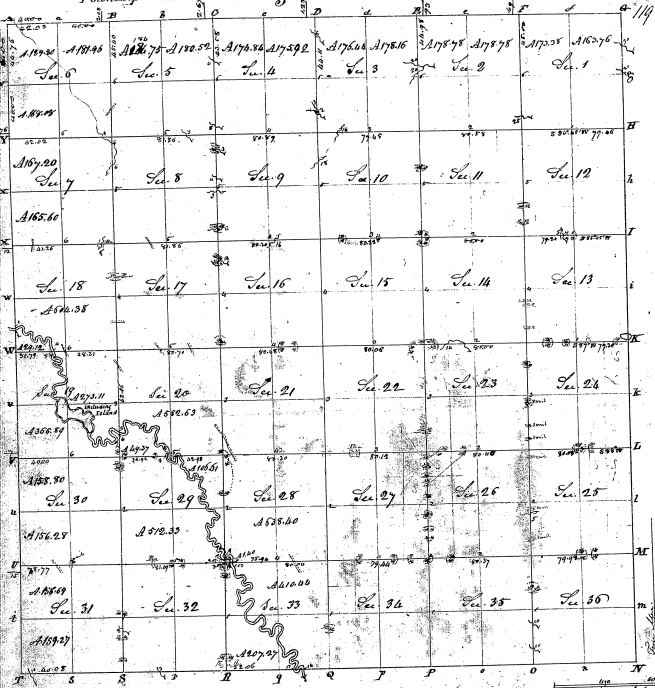

27-29

BR-18

RR

Pursuant to a contract with and instructions from Edward Coffin, Surveyor General of the State of Michigan, bearing date, this day of _____, 1897, above mentioned, laid out and surveyed the above described Township and do hereby certify that it has been marked and bounded both natural and artificial, as are mentioned in said plat and marked on the field notes made thereof and returned with this plat into the Surveyor General's office. _____ day of _____, 1897.

Ed. Campbell, Supt.