

Township N. 11. North, Range N. 2. East Mer. (Mc. Tor.)

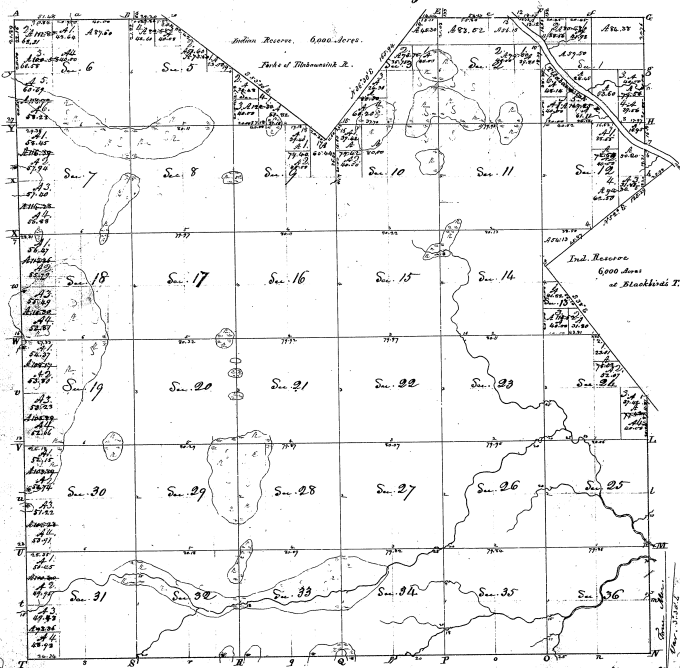

Surveyed in February & March 1831, by Henry Parker, D. S.

The above Map, of Township N. 11. N. of Range N. 2. East of the principal Meridian (Blackbird) is hereby confirmed to the first issue of settlement, through the file in this Office, which have been examined & approved.
 Surveyor General's Office, S. H. T. Williams
 Cincinnati, Aug. 3. 1830.

Contents			
Sections	Acres	Sections	Acres
N. 17 E 1	34.35	Sec. 19	320
Sec. 17 W	80	Sec. 20	320
Sec. 18 W	80	Sec. 21	320
Sec. 19 W	80	Sec. 22	320
Sec. 20 W	80	Sec. 23	320
Sec. 21 W	80	Sec. 24	320
Sec. 22 W	80	Sec. 25	320
Sec. 23 W	80	Sec. 26	320
Sec. 24 W	80	Sec. 27	320
Sec. 25 W	80	Sec. 28	320
Sec. 26 W	80	Sec. 29	320
Sec. 27 W	80	Sec. 30	320
Sec. 28 W	80	Sec. 31	320
Sec. 29 W	80	Sec. 32	320
Sec. 30 W	80	Sec. 33	320
Sec. 31 W	80	Sec. 34	320
Sec. 32 W	80	Sec. 35	320
Sec. 33 W	80	Sec. 36	320
Sec. 34 W	80		
Sec. 35 W	80		
Sec. 36 W	80		
Sec. 37 W	80		
Sec. 38 W	80		
Sec. 39 W	80		
Sec. 40 W	80		
Sec. 41 W	80		
Sec. 42 W	80		
Sec. 43 W	80		
Sec. 44 W	80		
Sec. 45 W	80		
Sec. 46 W	80		
Sec. 47 W	80		
Sec. 48 W	80		
Sec. 49 W	80		
Sec. 50 W	80		
Sec. 51 W	80		
Sec. 52 W	80		
Sec. 53 W	80		
Sec. 54 W	80		
Sec. 55 W	80		
Sec. 56 W	80		
Sec. 57 W	80		
Sec. 58 W	80		
Sec. 59 W	80		
Sec. 60 W	80		
Sec. 61 W	80		
Sec. 62 W	80		
Sec. 63 W	80		
Sec. 64 W	80		
Sec. 65 W	80		
Sec. 66 W	80		
Sec. 67 W	80		
Sec. 68 W	80		
Sec. 69 W	80		
Sec. 70 W	80		
Sec. 71 W	80		
Sec. 72 W	80		
Sec. 73 W	80		
Sec. 74 W	80		
Sec. 75 W	80		
Sec. 76 W	80		
Sec. 77 W	80		
Sec. 78 W	80		
Sec. 79 W	80		
Sec. 80 W	80		
Sec. 81 W	80		
Sec. 82 W	80		
Sec. 83 W	80		
Sec. 84 W	80		
Sec. 85 W	80		
Sec. 86 W	80		
Sec. 87 W	80		
Sec. 88 W	80		
Sec. 89 W	80		
Sec. 90 W	80		
Sec. 91 W	80		
Sec. 92 W	80		
Sec. 93 W	80		
Sec. 94 W	80		
Sec. 95 W	80		
Sec. 96 W	80		
Sec. 97 W	80		
Sec. 98 W	80		
Sec. 99 W	80		
Sec. 100 W	80		
Sec. 101 W	80		
Sec. 102 W	80		
Sec. 103 W	80		
Sec. 104 W	80		
Sec. 105 W	80		
Sec. 106 W	80		
Sec. 107 W	80		
Sec. 108 W	80		
Sec. 109 W	80		
Sec. 110 W	80		
Sec. 111 W	80		
Sec. 112 W	80		
Sec. 113 W	80		
Sec. 114 W	80		
Sec. 115 W	80		
Sec. 116 W	80		
Sec. 117 W	80		
Sec. 118 W	80		
Sec. 119 W	80		
Sec. 120 W	80		
Sec. 121 W	80		
Sec. 122 W	80		
Sec. 123 W	80		
Sec. 124 W	80		
Sec. 125 W	80		
Sec. 126 W	80		
Sec. 127 W	80		
Sec. 128 W	80		
Sec. 129 W	80		
Sec. 130 W	80		
Sec. 131 W	80		
Sec. 132 W	80		
Sec. 133 W	80		
Sec. 134 W	80		
Sec. 135 W	80		
Sec. 136 W	80		
Sec. 137 W	80		
Sec. 138 W	80		
Sec. 139 W	80		
Sec. 140 W	80		
Sec. 141 W	80		
Sec. 142 W	80		
Sec. 143 W	80		
Sec. 144 W	80		
Sec. 145 W	80		
Sec. 146 W	80		
Sec. 147 W	80		
Sec. 148 W	80		
Sec. 149 W	80		
Sec. 150 W	80		
Sec. 151 W	80		
Sec. 152 W	80		
Sec. 153 W	80		
Sec. 154 W	80		
Sec. 155 W	80		
Sec. 156 W	80		
Sec. 157 W	80		
Sec. 158 W	80		
Sec. 159 W	80		
Sec. 160 W	80		
Sec. 161 W	80		
Sec. 162 W	80		
Sec. 163 W	80		
Sec. 164 W	80		
Sec. 165 W	80		
Sec. 166 W	80		
Sec. 167 W	80		
Sec. 168 W	80		
Sec. 169 W	80		
Sec. 170 W	80		
Sec. 171 W	80		
Sec. 172 W	80		
Sec. 173 W	80		
Sec. 174 W	80		
Sec. 175 W	80		
Sec. 176 W	80		
Sec. 177 W	80		
Sec. 178 W	80		
Sec. 179 W	80		
Sec. 180 W	80		
Sec. 181 W	80		
Sec. 182 W	80		
Sec. 183 W	80		
Sec. 184 W	80		
Sec. 185 W	80		
Sec. 186 W	80		
Sec. 187 W	80		
Sec. 188 W	80		
Sec. 189 W	80		
Sec. 190 W	80		
Sec. 191 W	80		
Sec. 192 W	80		
Sec. 193 W	80		
Sec. 194 W	80		
Sec. 195 W	80		
Sec. 196 W	80		
Sec. 197 W	80		
Sec. 198 W	80		
Sec. 199 W	80		
Sec. 200 W	80		

170
13
130
130

1157/08
1157/13
1157/17

6

