

Township 12 N., Range 7 West Mer. (Mich)

12-34

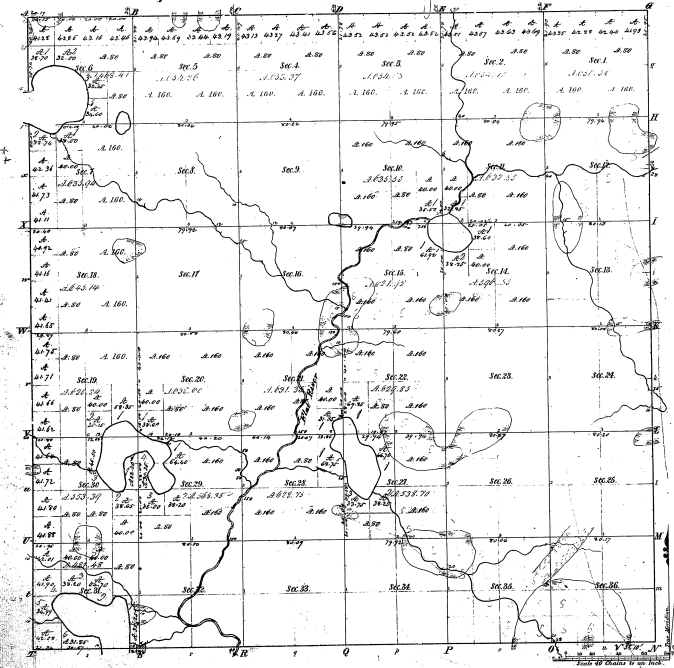

Block	Course	Dist	Course	Dist	Course	Dist
Block 11 Section 1						
1	S 77° 0'	23.67	E 1° 50'	3.78		
2	S 78° 0'	23.67	E 1° 50'	3.78		
3	S 78° 0'	23.67	E 1° 50'	3.78		
4	S 78° 0'	23.67	E 1° 50'	3.78		
5	S 78° 0'	23.67	E 1° 50'	3.78		
6	S 78° 0'	23.67	E 1° 50'	3.78		
Block 11 Section 2						
1	S 77° 0'	23.67	E 1° 50'	3.78		
2	S 78° 0'	23.67	E 1° 50'	3.78		
3	S 78° 0'	23.67	E 1° 50'	3.78		
4	S 78° 0'	23.67	E 1° 50'	3.78		
5	S 78° 0'	23.67	E 1° 50'	3.78		
6	S 78° 0'	23.67	E 1° 50'	3.78		
Block 11 Section 3						
1	S 77° 0'	23.67	E 1° 50'	3.78		
2	S 78° 0'	23.67	E 1° 50'	3.78		
3	S 78° 0'	23.67	E 1° 50'	3.78		
4	S 78° 0'	23.67	E 1° 50'	3.78		
5	S 78° 0'	23.67	E 1° 50'	3.78		
6	S 78° 0'	23.67	E 1° 50'	3.78		
Block 11 Section 4						
1	S 77° 0'	23.67	E 1° 50'	3.78		
2	S 78° 0'	23.67	E 1° 50'	3.78		
3	S 78° 0'	23.67	E 1° 50'	3.78		
4	S 78° 0'	23.67	E 1° 50'	3.78		
5	S 78° 0'	23.67	E 1° 50'	3.78		
6	S 78° 0'	23.67	E 1° 50'	3.78		
Block 11 Section 5						
1	S 77° 0'	23.67	E 1° 50'	3.78		
2	S 78° 0'	23.67	E 1° 50'	3.78		
3	S 78° 0'	23.67	E 1° 50'	3.78		
4	S 78° 0'	23.67	E 1° 50'	3.78		
5	S 78° 0'	23.67	E 1° 50'	3.78		
6	S 78° 0'	23.67	E 1° 50'	3.78		
Block 11 Section 6						
1	S 77° 0'	23.67	E 1° 50'	3.78		
2	S 78° 0'	23.67	E 1° 50'	3.78		
3	S 78° 0'	23.67	E 1° 50'	3.78		
4	S 78° 0'	23.67	E 1° 50'	3.78		
5	S 78° 0'	23.67	E 1° 50'	3.78		
6	S 78° 0'	23.67	E 1° 50'	3.78		

12-34

Total number of Acres 22,862.28

Survey designated	By Whom Surveyed	Date of Commencement of Survey	Whom Surveyed	When Surveyed	How long in the hands of the Surveyor
Township	J. W. Phelps	July 18, 1837	J. W. Phelps	July 18, 1837	5 1/2 yrs.
Subdivisions	J. W. Phelps	July 22, 1837	J. W. Phelps	July 22, 1837	5 1/2 yrs.

The above Map of Township 12 N. Range 7 West of the Principal Meridian Mich. has been examined and approved by the Surveyor General of the State of Michigan, July 2, 1837.

J. W. Phelps
Surveyor General

PLAT OF AN ISLAND
 IN TOWN LINE LAKE,
 IN SEC. 6, T.12 N., R.7 W., MICH. MER.

Executed by Chas. M. Pidgeon, U.S. Surveyor, June 28-29, 1911,
 under special instructions from the Com'r. G.L.O., bearing date June 19, 1911.
 Scale: 10 Chs. to an inch.

12-34
 12-34

12-34

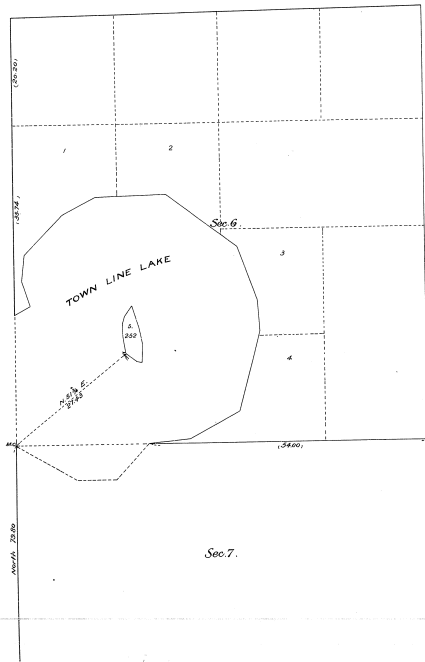

Department of the Interior,
 General Land Office,
 Washington, D.C., Dec. 4, 1912.

The above is a correct plat of survey of an Island in Town Line Lake, in Sec. 6, T.12 N., R.7 W., Michigan Meridian, Michigan, executed by Chas. M. Pidgeon, U.S. Surveyor, in pursuance of special instructions from the Commissioner of the General Land Office, bearing date June 19, 1911, and is strictly conformable to the field notes of survey thereof on file in this office, which have been examined and approved.

John Bennett
 Commissioner and ex officio
 U.S. Surveyor General for Michigan.