

See map of the title in the title the adjacent township contain quantities of free gold. In 1876 it has been
 measured and the section bearing same extended - 1852 feet by 1/2 mile to the east and 1/2 mile to the
 west of the river and in the extension, the border of the river, on nearly high with 4000 ft. of
 level - 1872 appears from the title there to have - 2400 feet on the

Feet	Scale
0	1/2 mile
1000	1/4 mile
2000	1/8 mile
3000	3/16 mile
4000	1/8 mile
5000	3/16 mile
6000	1/8 mile
7000	3/16 mile
8000	1/8 mile
9000	3/16 mile
10000	1/8 mile

Township N 11 North of Base. Range N 9 East of Meridian.

Palman - Is a contract with and instructions from Edward Rippe through Journal of the United States
 bearing date the twentieth day of February in the year of our Lord one thousand eight hundred and seven
 I had admitted his title and conveyed the above described Township, and he hereby certifies that it
 had such marks and bounds both natural and artificial, as were situated on said title, and were
 true in the field not made through inadvertence with the field and the survey General Office.
 Edward Rippe
 1877

MEANDER SURVEY OF CASS LAKE

in Fractional Sections 2,3 and 4,
T.2N., R.9E., Michigan Meridian,
MICHIGAN.

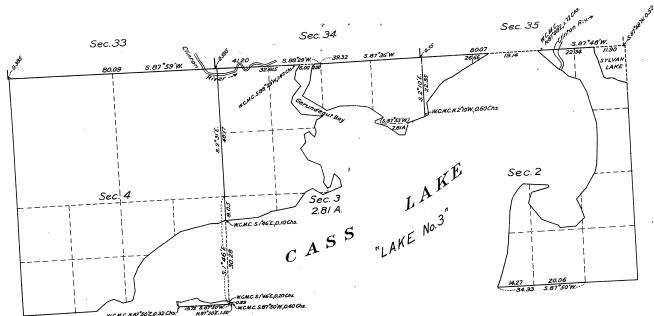

Memorandum

This plot is based upon a meander Survey of Cass Lake in fractional sections 2,3 and 4, T.2N., R.9E., Michigan Meridian, Michigan, the same being shown as a lake upon the official plat approved February 20, 1862, but which was not meandered in the survey executed by Samuel Carpenter, D.S., in 1852. The necessary section lines have been retraced, and the points of intersection of said original lines with the shore line of the lake, as occupied at the date of the original survey, have been monumented as meander corners.

In order to mark the northern boundary of the fractional SE ¼ of the NE ¼ of Sec. 3, (recent public land at the date of the approval of this plat) the surveyor will begin at the witness in the meander corner of fractional Secs. 2 and 3 (monumented) and run S. 23° 47' W, 205 chs. dist. along the present shore line of the lake (estimated to be about 30 chs. to the right of the position of the meander line at the date of the original survey).

Thence S. 87° 53' W, along the calculated position of the East Meander line through the fractional NE ¼ of Sec. 3, to the present shore line of the lake.

Department of the Interior,
General Land Office,
Washington, D. C., June 15, 1917.

The above plat of Cass Lake, in fractional sections 2, 3 and 4, Township 2 North, Range 3 East of the Michigan Meridian, Michigan, is strictly conformable to the field notes of the survey thereof, on file in this office, which have been examined and approved.

[Signature]
Commissioner and ex officio
U. S. Surveyor General for Michigan.

LEGEND

Scale: 20 chains = 1 inch.

Surveyed by Francis W. DuBois, U.S. Surveyor, from Jan. 2 to 26, 1866, incl., under special instructions dated July 20, 1855, issued by Arthur O. Kidder, Supervisor of Surveys, bearing the approval of the Commissioner of the General Land Office under date July 30, 1855.

Area of lands surveyed = 2.81 acres.
Area of previously surveyed lands not shown.

Original

27-33

DIAGRAM OF
N. W. 1/4 Sec. 6 Township 2 North, Range 9 East
IN THE STATE OF MICHIGAN.

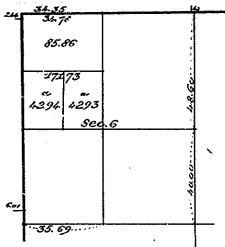

Department of the Interior
 General Land Office
 June 29, 1877

I hereby certify that the above is a plat of the subdivisions made in accordance with Section 3219 U. S. Revised Statutes of the N. W. 1/4 of Section 6 Township 2 North, Range 9 East in the State of Michigan.

W. J. Baxter
 Acting Commissioner

2d Ex. Office Surveyor General of Michigan

T 2 N R 9 E

27-33

1 2

27-33

Township No. 2 North Range No. 9 East of the Meridian
Michigan.

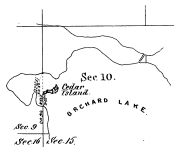

Dist.	Course	Dist.
1	S 88° 45' E	77
	S 74° 00' E	3
	S 88° 45' E	2
	S 88° 45' E	3
	S 88° 45' E	1
	S 88° 45' E	1
	S 74° 00' E	2
	S 74° 00' E	3
	S 74° 00' E	3
	S 74° 00' E	3
	S 74° 00' E	3
	North	28

Total area 3.55 acres.

Surveyed by Swan County Top Sur. in May 1868
under contract dated May 22nd 1868.

General Land Office
Washington, D.C. June 19, 1868.

The above diagram of Cedar Island in Orchard Lake
in Sec. 10, Town No. 2 North of Range No. 9 East of the Meridian, State
of Michigan is strictly conformable to the State Base of the survey thereof
on file in this Office and has been examined and approved.

J. M. Nelson
Commissioner of the Office
Surveyor General of Michigan.