

Township N^o IV north, Range N^o VIII east Mer. (mid. Ter.)

10

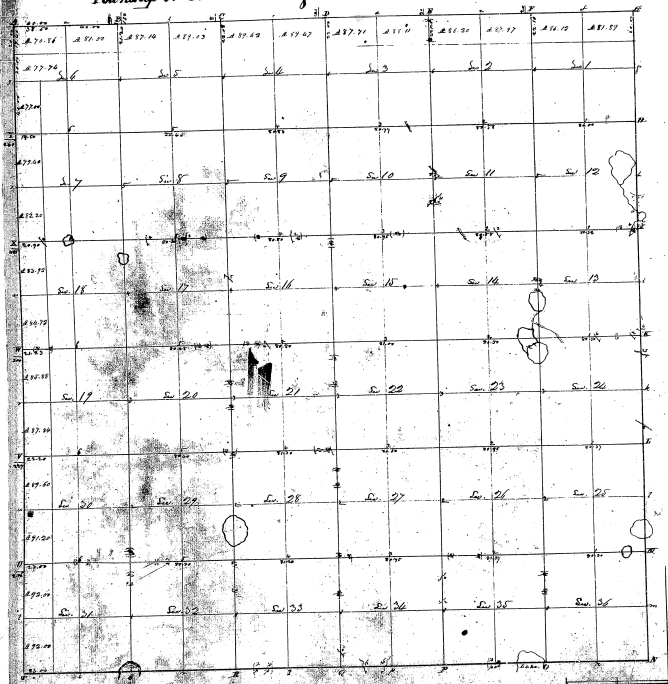

28-23

28-28

Reference to a contract with a note from Edward Tiffin, Range Surveyor of the late State of Ohio, who admitted his error in surveying the above township. I am very sorry that I had such marks & traces of the original & original is now separated on a field of no width that I had such marks & traces of the original & original is now separated on a field of no width in the field notes made thereof I continue with the field notes the survey of the above township.

Witness my hand this 24th day of April 1823.

Edw. Hamplere