Township No. 51 N. Range No. 43 W. Mer. Mich.

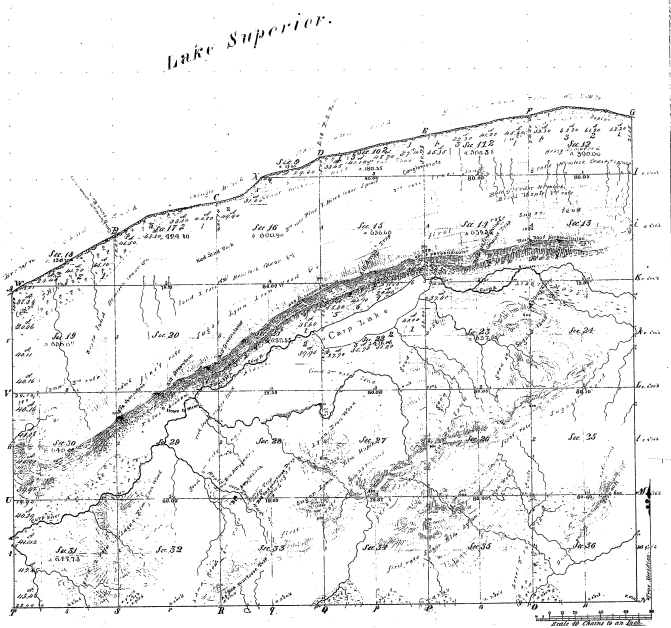

Meanders of								
Posts	Courses	Chs. Lks.	Posts	Courses	Chs. Lks.	Posts	Courses	Chs. Lks.

41-31

Total number of Acres 15336.19

Surveys Designated.	By Whom Surveyed.	Date of Contract.	Amount of Surveys M. Chs. Lks.	When Surveyed.	When Charged to the Surv. Genl. acct.
Township lines.	Wm. A. Burt	Mar. 25 1844	10.43.55	Sep. 1845	
Subdivisions.	Hugens & Hedlund	April 23 1846	50.42.92	Sep. 1846	

The above Map of Township No. 51 North of Range No. 43 West of the Principal Meridian Michigan is strictly conformable to the field notes of the survey thereof on file in this Office, which have been examined and approved.

Surveyor General's Office.
Detroit Octr. 16. 1847

Lucius Lyon, Surv. Genl.