Resurvey

Township No. 29 N Range No. 1 W. Mer. Mich.

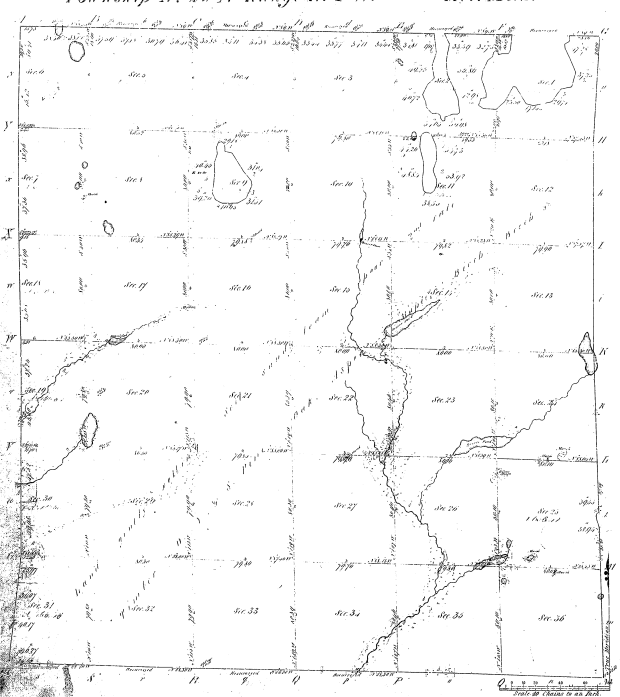

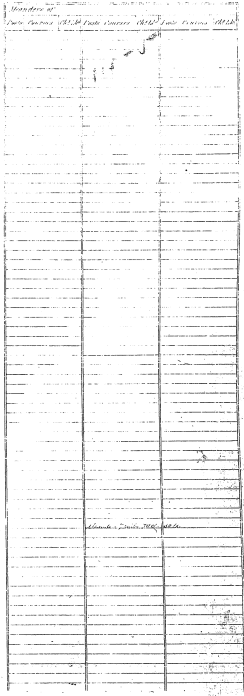

14-5

Total number of Acres 21,104.55

Surveys Designated.	By Whom Surveyed	Date of Contract.	Amount of Surveys. M. Chs. Lks.	When Surveyed.	When Charged in the Surv. Genl's acct.
Township Lines of R.	Jas. H. Mullett	Feb. 19th 1839	2 . 00 . 00	3rd Quar. 1839	
			4 . 00 . 00	4th Quar. 1839	
Subdivisions. Meridian	Harvey Mellen	Sept. 27th 1839	118 . 23 . 51	4th Quar. 1836	
	J. Montgomery & S. Wiley	Sept. 26th 1839	0 . 00 . 00	2nd Quar. 1839	

The above Map of Township No. 29 North of Range No. 1 West of the Principal Meridian of Michigan is strictly conformable to the field notes of the survey thereof on file in this Office, which have been examined and approved.

Surveyor General's Office,
Detroit, Aug. 8th 1839.

Lucius Chapman Surv. Genl.