

Township N. 21 North, Range N. 2 East Mer. (Mich. Ter.)

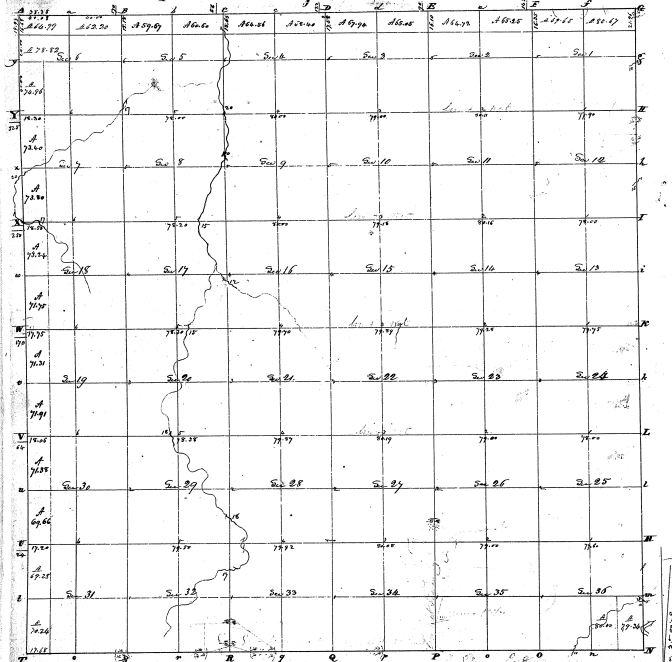

24-7

29-7

Acres 22,773.22

Consistent with and in pursuance of the instructions from the Surveyor General of the United States bearing date the 22nd day of January 1856 (and also the 22nd day of January 1856) the above Township, and as hereby filed to the said Surveyor General and bound both original and with copies as may be required on each part and certified in the State Office under the seal and return to the said Surveyor General's Office, bearing this day January 1856
 William D. B. [Signature]

