29-2

29-2

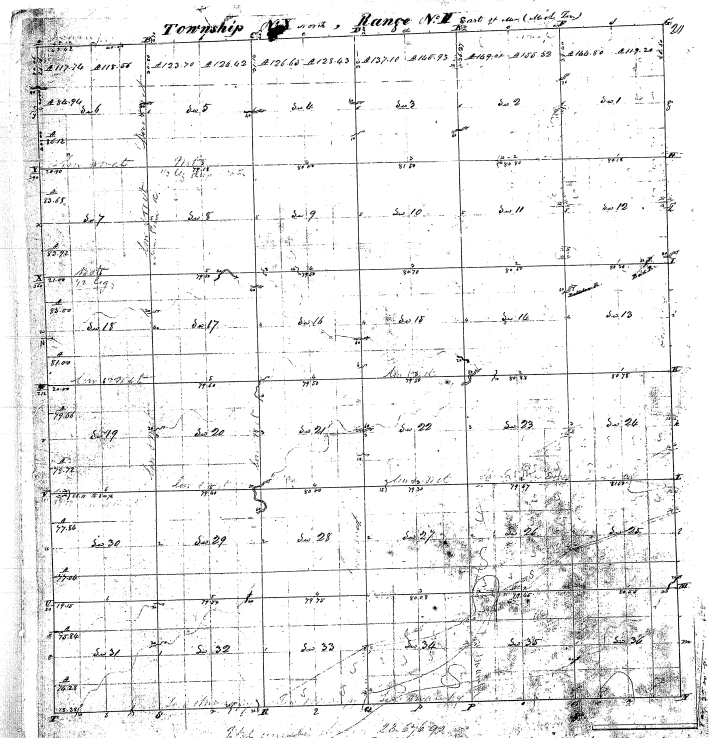

Pursuant to a contract with and instructions from Edward Tiffin Surveyor General of the United States bearing date the day of
I have administered laid out and surveyed the above Township and do certify that it had such marks
[illegible] both natural and artificial as are represented on said plat and described in the field notes made thereof and
[illegible] the plat into the Surveyor General's Office certified this day of January 1834
William Crookfield [illegible]