

Township N^o 11 N Range N^o 14 E Mer Mich.

25-37

25-37

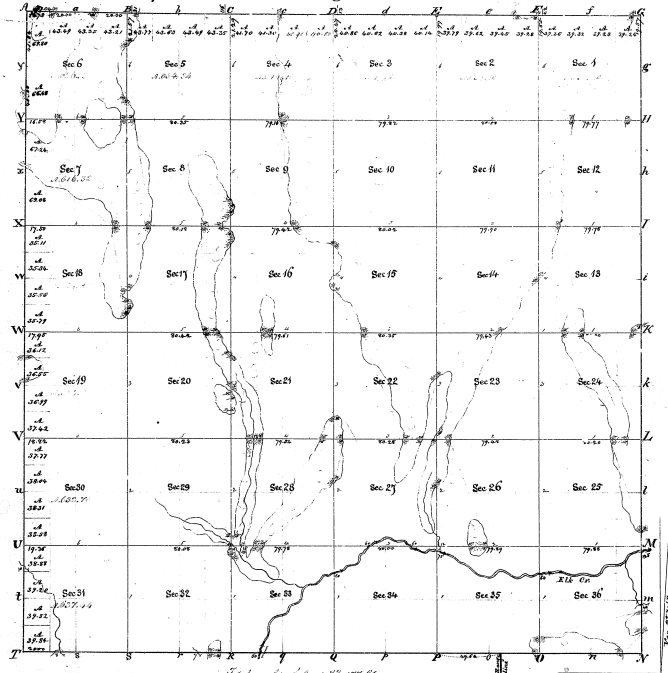

Always deposited by law every 6th of October, until from the survey of 1834 to 1835
 23d. Nov. 1833 23. 28. 45 1834 27. 2. 1834
 Children of W. & C. Beck 25. Nov. 1833 27. 23. 18 26. 9. 1834 1. 9. 1835

The above Map of Township N^o 11 North of Range N^o 14 East of the
 Meridian, Michigan Territory, is hereby confirmed to the said title, north of the
 survey by the State in due form, unless there be some objection & application
 within 60 days after the date of this publication.
 Charles Casswell Clerk
 Continental Map Co. 1835
 M. T. Williams
 Ass. Clerk