

Township N<sup>o</sup> 11 N., Range N<sup>o</sup> 16 E., Mer. Mich.

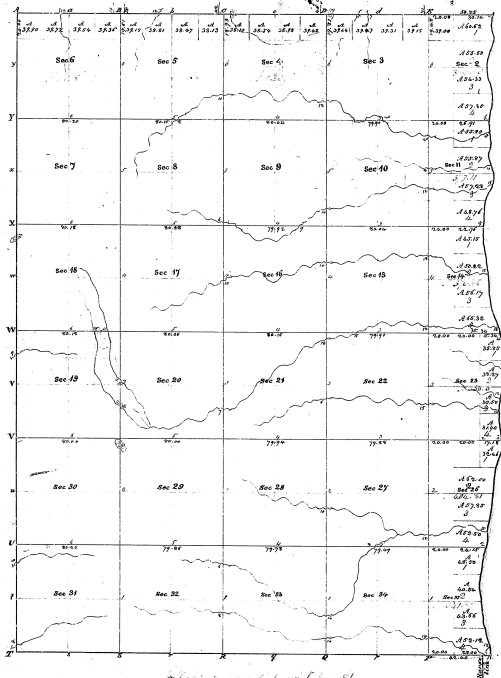

148

Boundaries of Lake Huron			
Sec.	Area	Acres	Cont'd.
1	1.57	6.57	6.57
2	1.57	6.57	6.57
3	1.57	6.57	6.57
4	1.57	6.57	6.57
5	1.57	6.57	6.57
6	1.57	6.57	6.57
7	1.57	6.57	6.57
8	1.57	6.57	6.57
9	1.57	6.57	6.57
10	1.57	6.57	6.57
11	1.57	6.57	6.57
12	1.57	6.57	6.57
13	1.57	6.57	6.57
14	1.57	6.57	6.57
15	1.57	6.57	6.57
16	1.57	6.57	6.57
17	1.57	6.57	6.57
18	1.57	6.57	6.57
19	1.57	6.57	6.57
20	1.57	6.57	6.57
21	1.57	6.57	6.57
22	1.57	6.57	6.57
23	1.57	6.57	6.57
24	1.57	6.57	6.57
25	1.57	6.57	6.57
26	1.57	6.57	6.57
27	1.57	6.57	6.57
28	1.57	6.57	6.57
29	1.57	6.57	6.57
30	1.57	6.57	6.57
31	1.57	6.57	6.57
32	1.57	6.57	6.57
33	1.57	6.57	6.57
34	1.57	6.57	6.57
35	1.57	6.57	6.57
36	1.57	6.57	6.57

2539  
25-39

LAKE HURON.

Original Survey	By whom Surveyed	Date of Survey	Acres of Survey	When Surveyed
Original Survey	John Smith	1834	100	1834
Original Survey	John Smith	1835	100	1835
Original Survey	John Smith	1836	100	1836
Original Survey	John Smith	1837	100	1837
Original Survey	John Smith	1838	100	1838
Original Survey	John Smith	1839	100	1839
Original Survey	John Smith	1840	100	1840
Original Survey	John Smith	1841	100	1841
Original Survey	John Smith	1842	100	1842
Original Survey	John Smith	1843	100	1843
Original Survey	John Smith	1844	100	1844
Original Survey	John Smith	1845	100	1845
Original Survey	John Smith	1846	100	1846
Original Survey	John Smith	1847	100	1847
Original Survey	John Smith	1848	100	1848
Original Survey	John Smith	1849	100	1849
Original Survey	John Smith	1850	100	1850

The above Map of Township N<sup>o</sup> 11 North of Range N<sup>o</sup> 16 East of the Meridian, Michigan Territory, is hereby confirmed to the field notes of the survey thereof as filed in this office, which have been examined and approved.

Wm. A. Churchill, Surveyor  
 M. T. Pelham  
 Dec. 1853