

Township N. VIII North, Range N. III East Mer. (M. Ter) 28

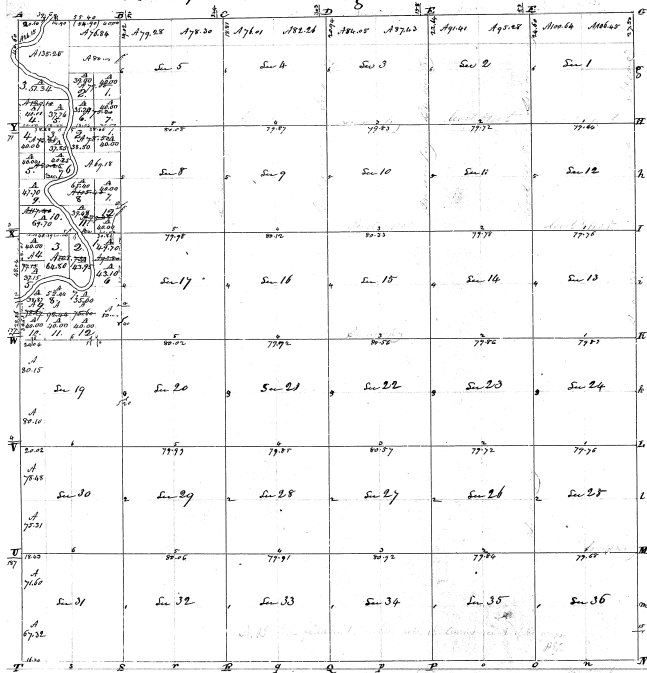

2111

29-11

Returned to a contract with and instructions from General Office Surveyors General of the United States, bearing date the day of  
 I have returned laid out and surveyed the above Township, and do hereby certify that the lot and acre and  
 more or less hereunto set forth as are reported on said plat and described in the above recited  
 report and returned with this plat into the Surveyors General's Office, bearing date the 21st day of 1851.

Wm. M. Sampley, S. G.

Township N: 18 North, Range N: 11 East Mer. (N. Ter.) 21

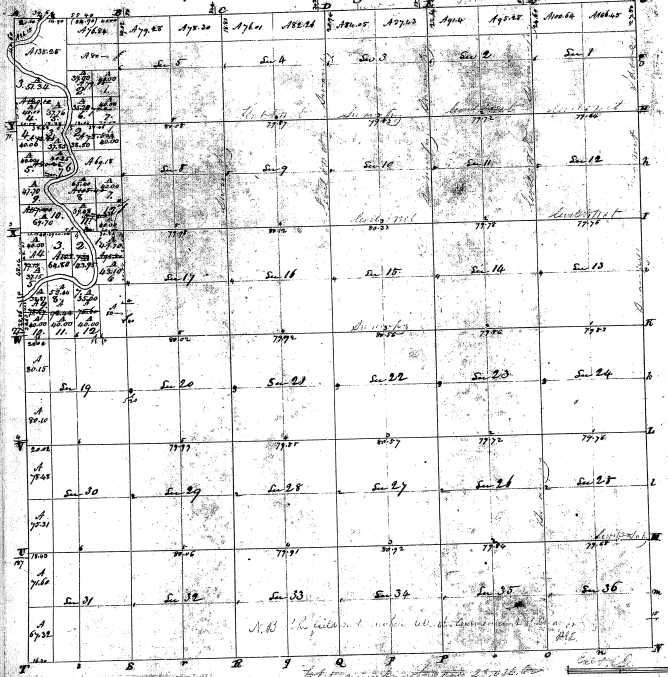

29-11

28

Present to a list of with and instructions from General Office Survey General of the United States, bearing date the day of  
 I have examined list out and changed the above Township, and do certify that it has said  
 1884 and bearing the National and State Survey as are reported on said list and verified in the office State Survey  
 Head and returned with this No. to the Survey General Office, bearing the return date 1884  
 J. H. Thompson, Sec'y