

Township N. 11. Range N. 11. East of Mer. (C. 11. 11. 11.)

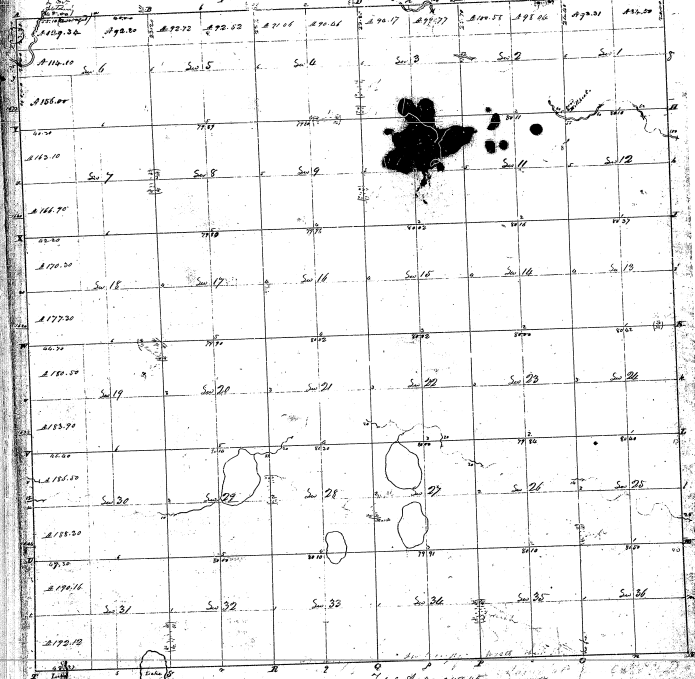

30-15

30-15

Total \$ 24,300.00

Pursuant to a behest with and instructions from Board of Survey General of this territory, having done the day of
 I have examined and with me Surveyor the above Township, and do hereby certify that it is a true and
 and being both natural and artificial as are represented on said plan and recorded in the office of the Surveyor General
 and being with the facts into the Surveyor General's Office, bearing this day 1880.

John M. Hall