31-18

31-18

# Township No. IV South, Range No. VI East of Meridian (Mich. Tur.)

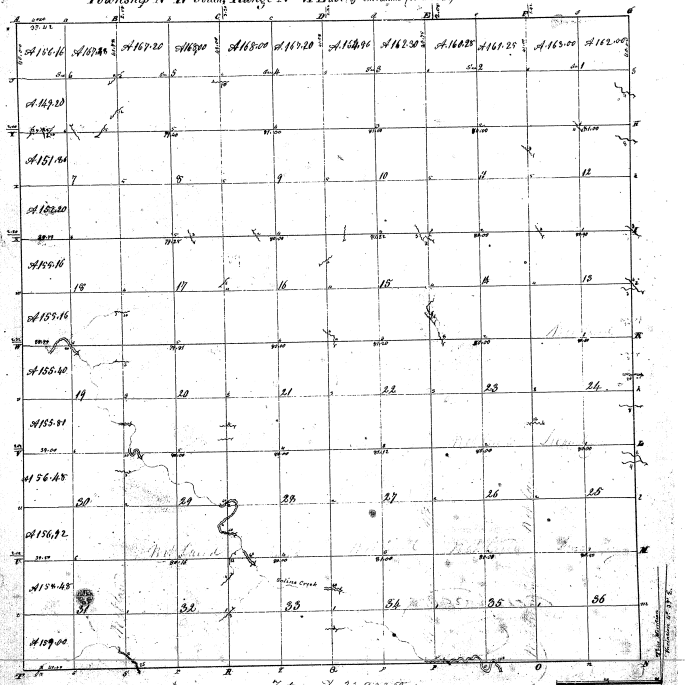


Total No. 23,833.50

Pursuant to a contract with and instructions from Edward Tiffin Surveyor General of the United States bearing date the Shaw admeasured, laid out and surveyed the above Township and I do hereby certify that it had such marks and bounds both natural and artificial as are represented on said plat and described in the field notes made thereof and returned with this plat into the Surveyor General's Office.

Certified this 4th Nov. 1819. Joseph Francis S.S.