



Township N. VI south, Range N. VIII West Mer. (Mia. Tr.)

1-23



Centers		
Sec.	Area	Vol.
7A	1	58.5
16 Sec 8	-	53.81
6 Sec 8	-	76.80
W. Sec.	-	87.58
Sec.	-	107.53
E. Sec. 17 25	-	59.15
W. Sec.	-	51.47
S. Sec.	-	60.85
S. Sec.	-	160
6 Sec. 5	-	80
W. Sec.	-	77.59
Sec.	26	74.58
17 Sec. 35	-	67.50
5 Sec.	-	66.50
6 Sec.	-	87.50
6 Sec. 36	-	60.00
		611.47

1-23

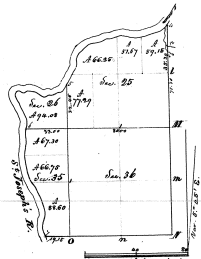

Surveyed in May 1829 - by William Woodford & C.

